

# 小島建築師的自我實踐

—金門執業居住經驗分享



陳志宏建築師

# 資歷

## 資格

公務人員高考建築建築工程科及格錄取  
建築師檢覈考試第二名及格錄取  
陸軍步兵科預官考試及格錄取

## 學歷

英國倫敦大學建築設計碩士  
University college London, University of London.  
The Bartlett school, M.Arch.(by Professor Peter Cook)  
中原大學建築系畢業  
台北市立成功中學畢業

## 經歷

宏矩建築師事務所,職務:主持建築師  
金門大學建築系兼任講師  
中原大學室內設計系兼任講師  
中華大學景觀建築系兼任講師  
內政部營建署太魯閣國家公園管理處,職務:工務課長  
劉培森建築師事務所,職務:專案建築師  
三大建築師事務所,職務:專案設計師  
沈祖海建築師事務所,職務:專案設計師  
陸軍預官少尉工程官退伍



## ■ 中原大學

- 學習的年代
- 標準答案的年代
- 純手工的年代
- 建築就是建築

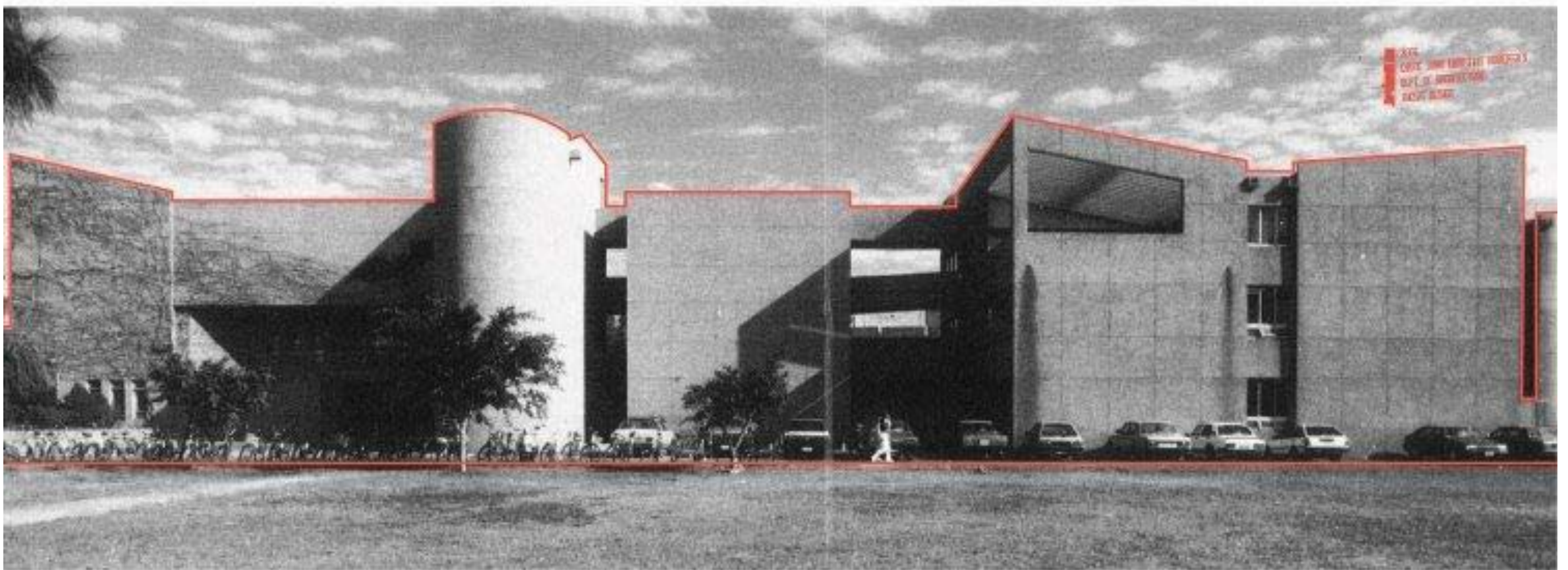

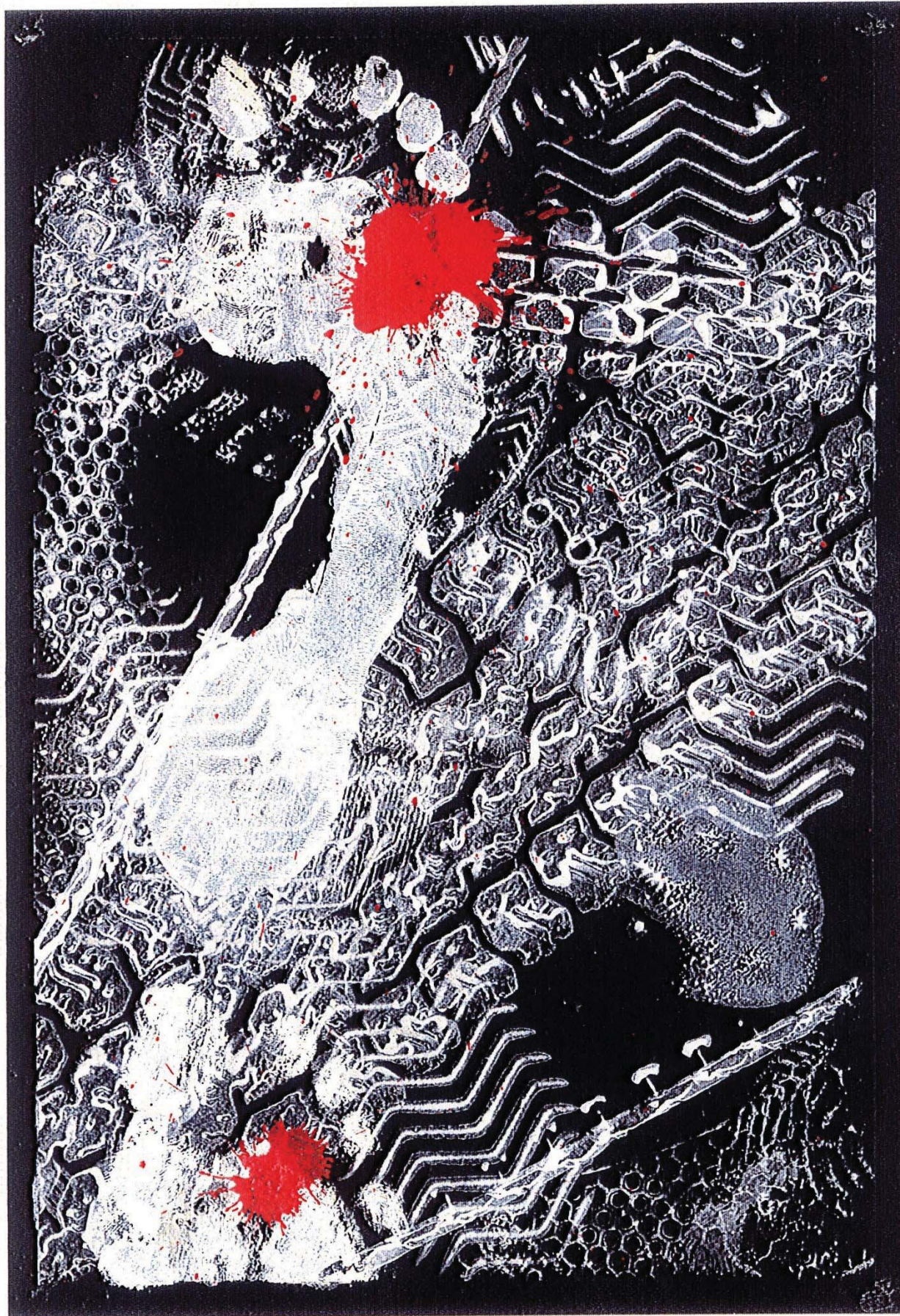

As human civilization progresses  
-- don't forget the pain of inspiration.

"釘子、鞋子 & 輪子"  
(Nails、Shoes & Wheels)

40\*27 CM      1990

UNEQUIVALENT SYMMETRY

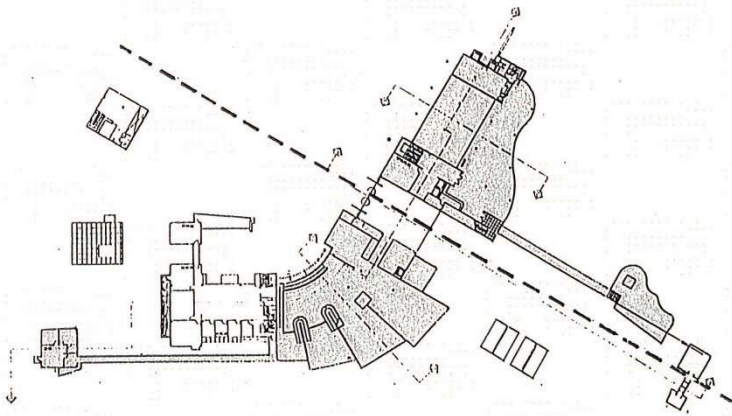

GEOMETRIC

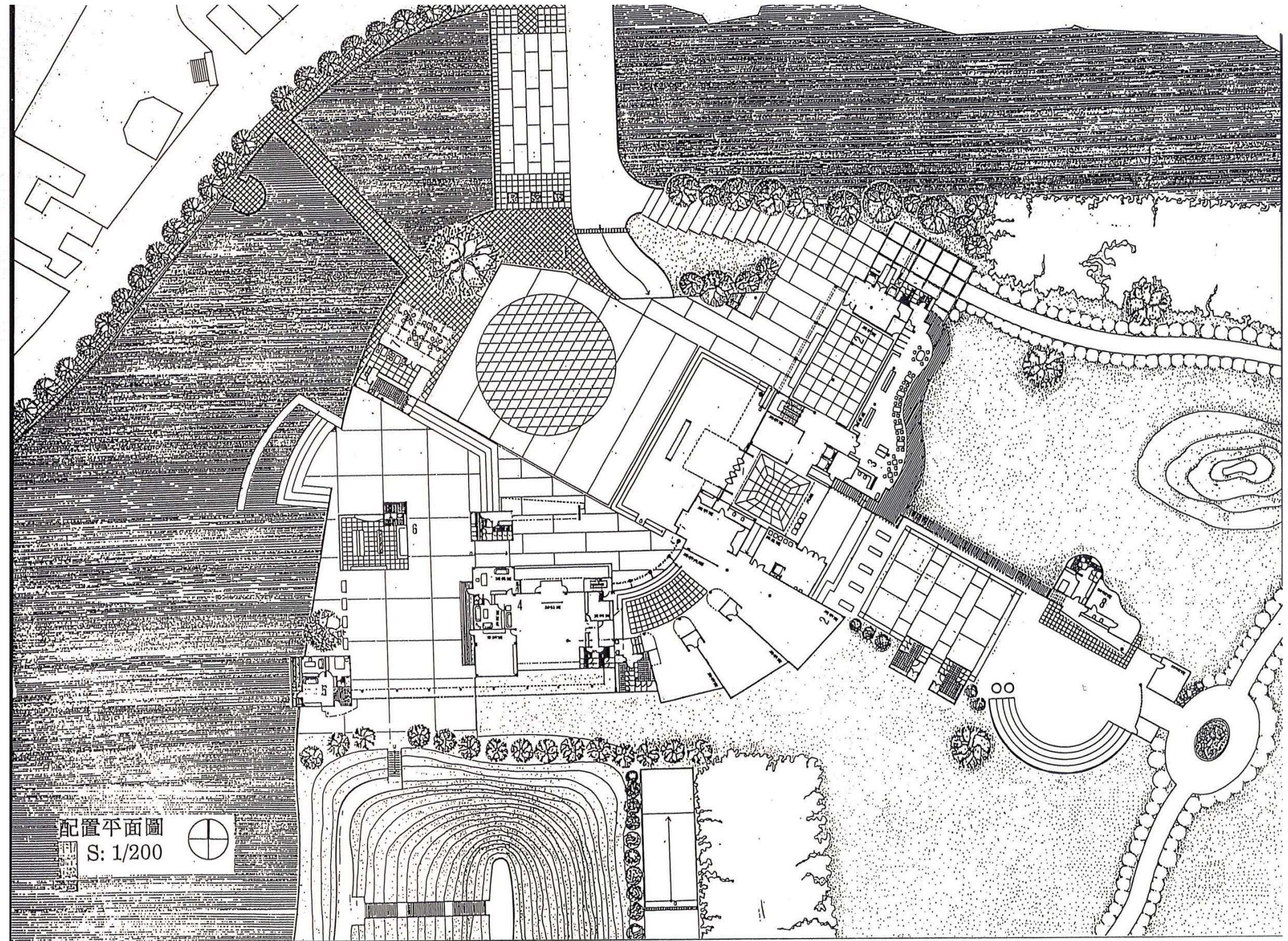
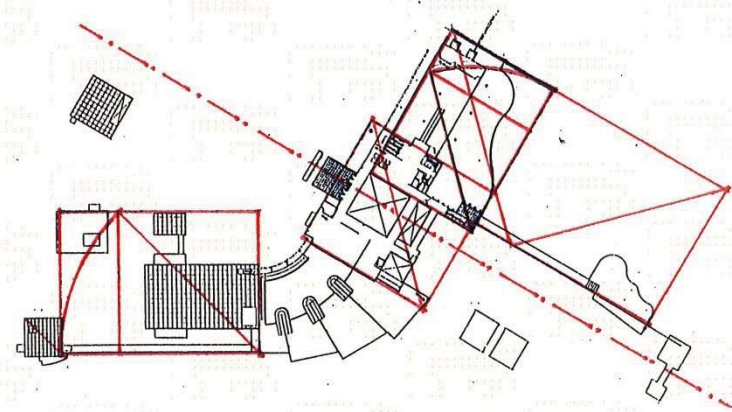

配置平面圖  
S: 1/200

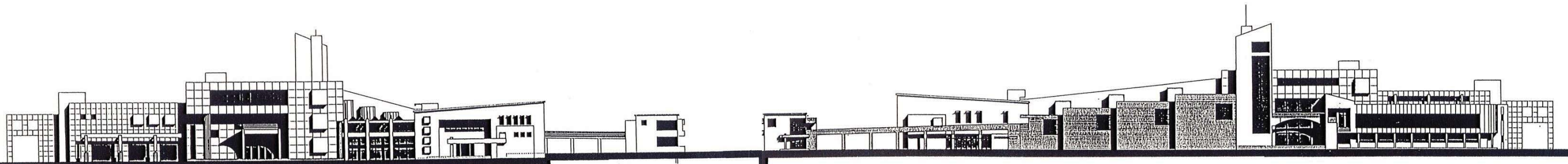

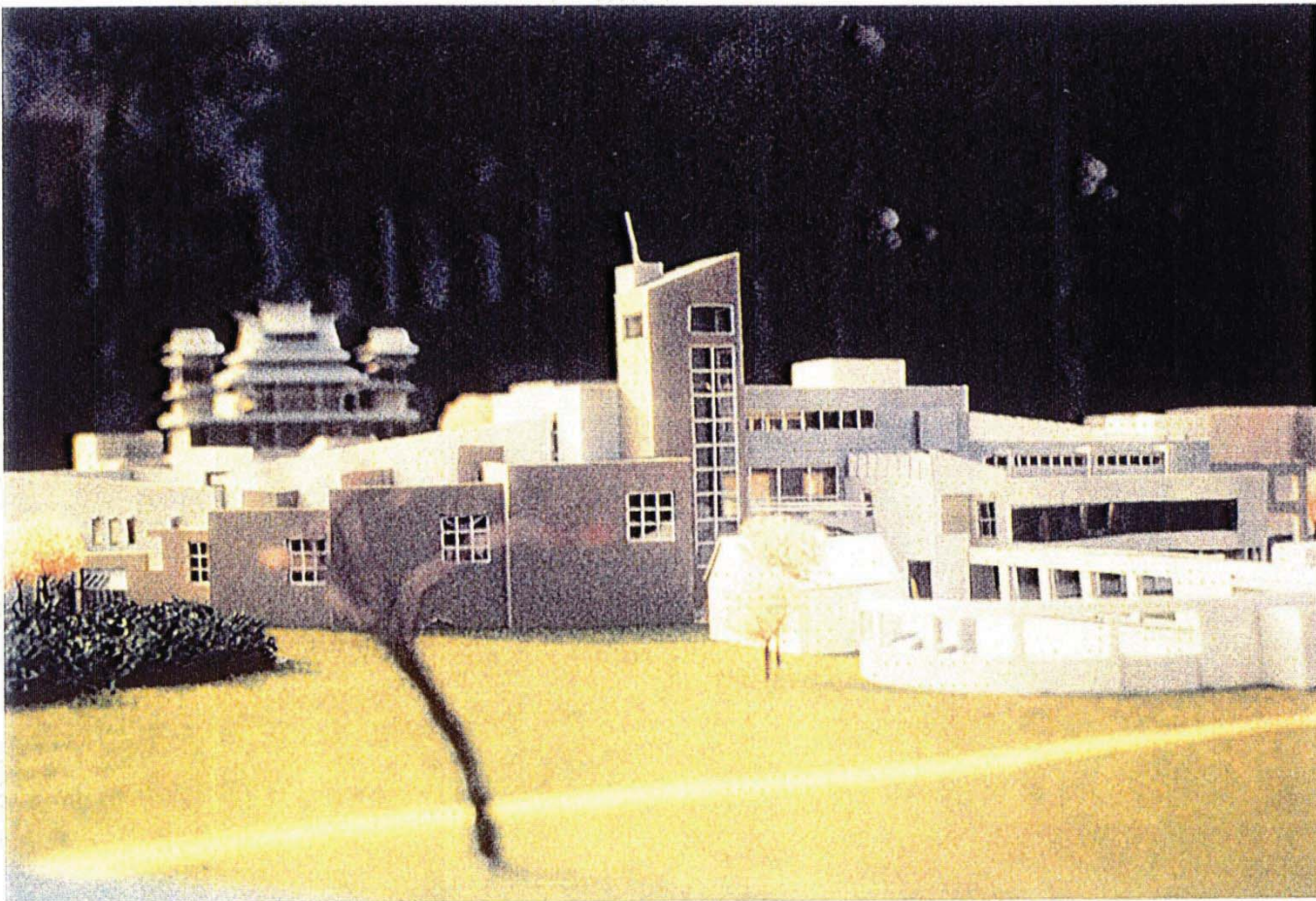
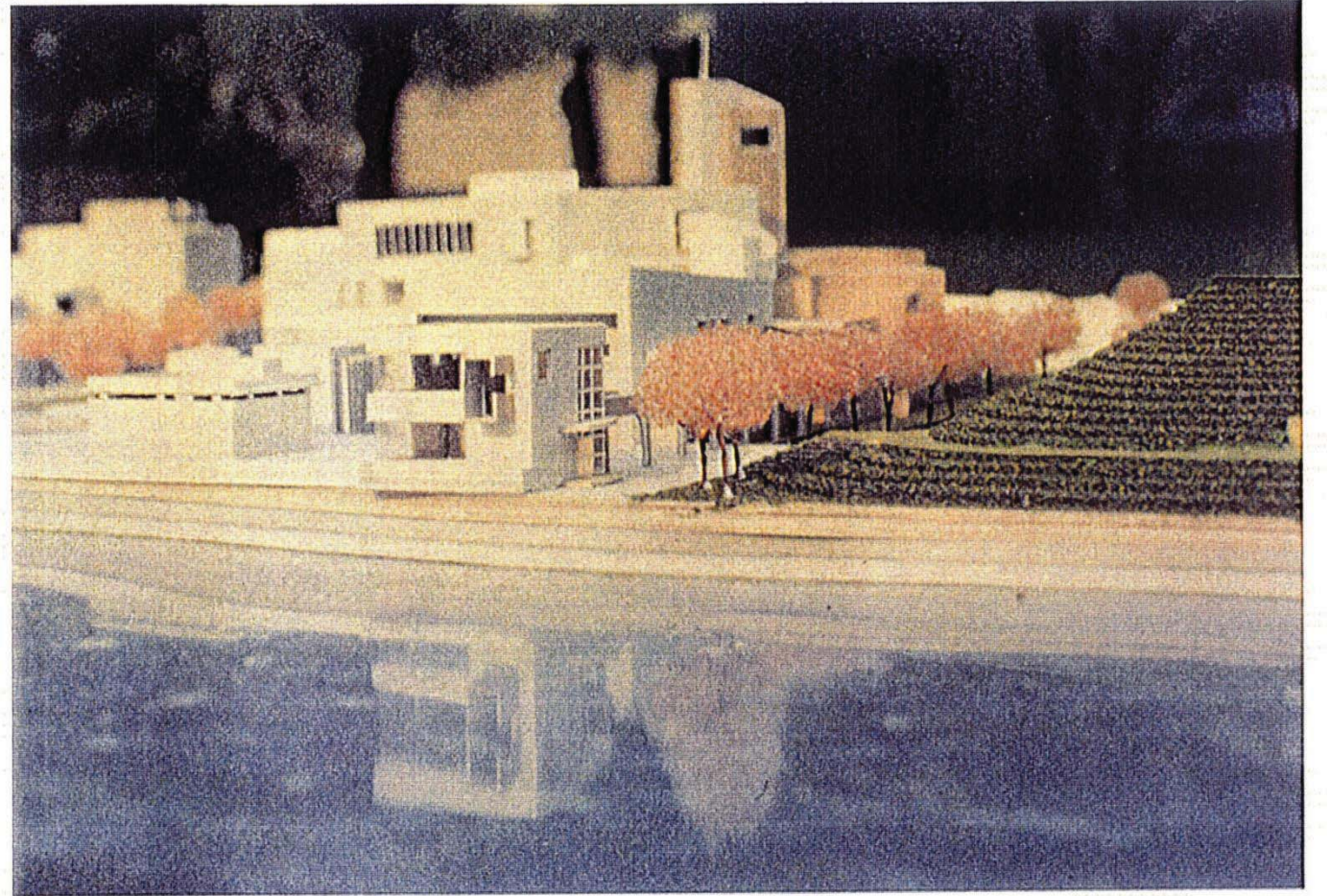
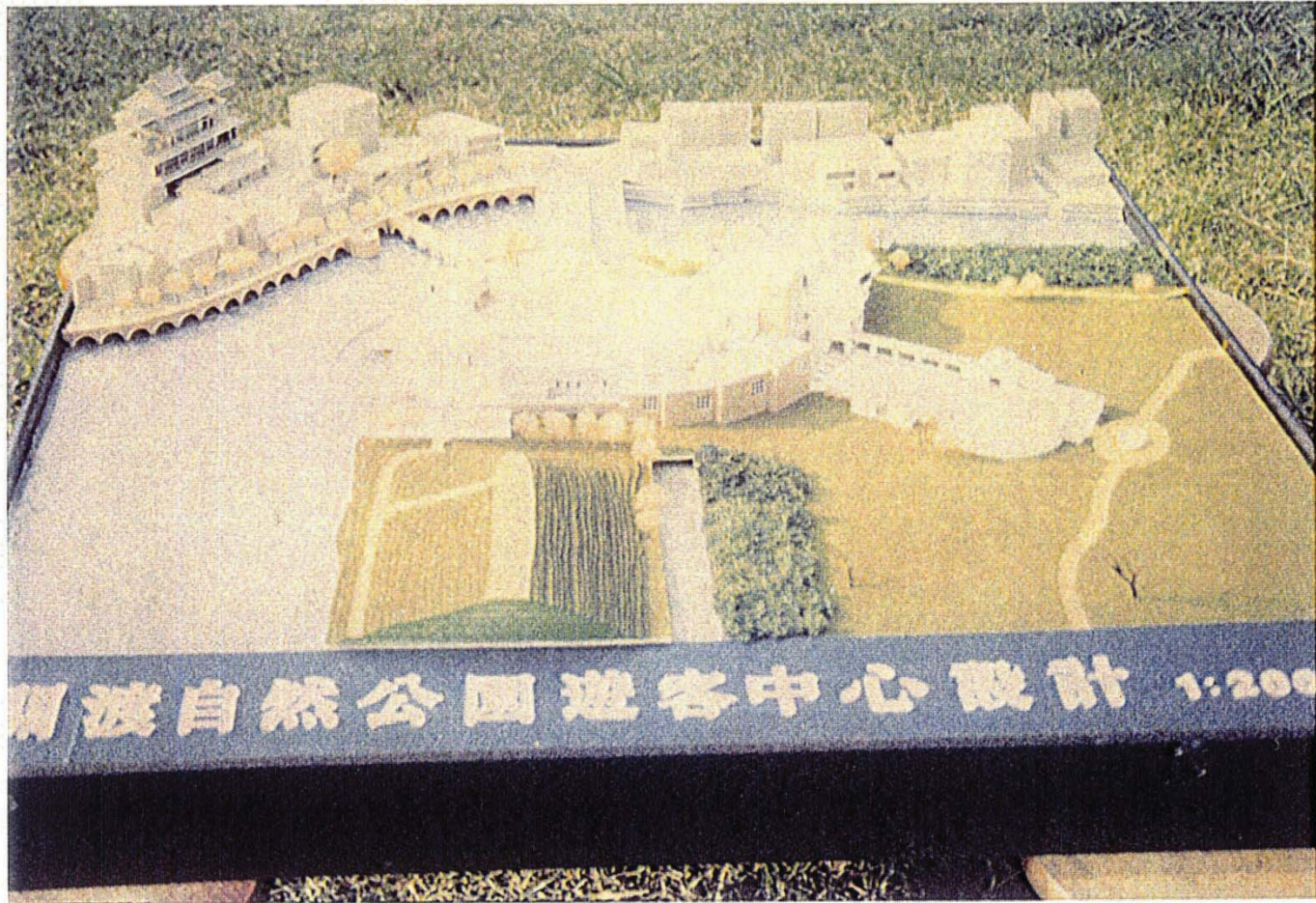

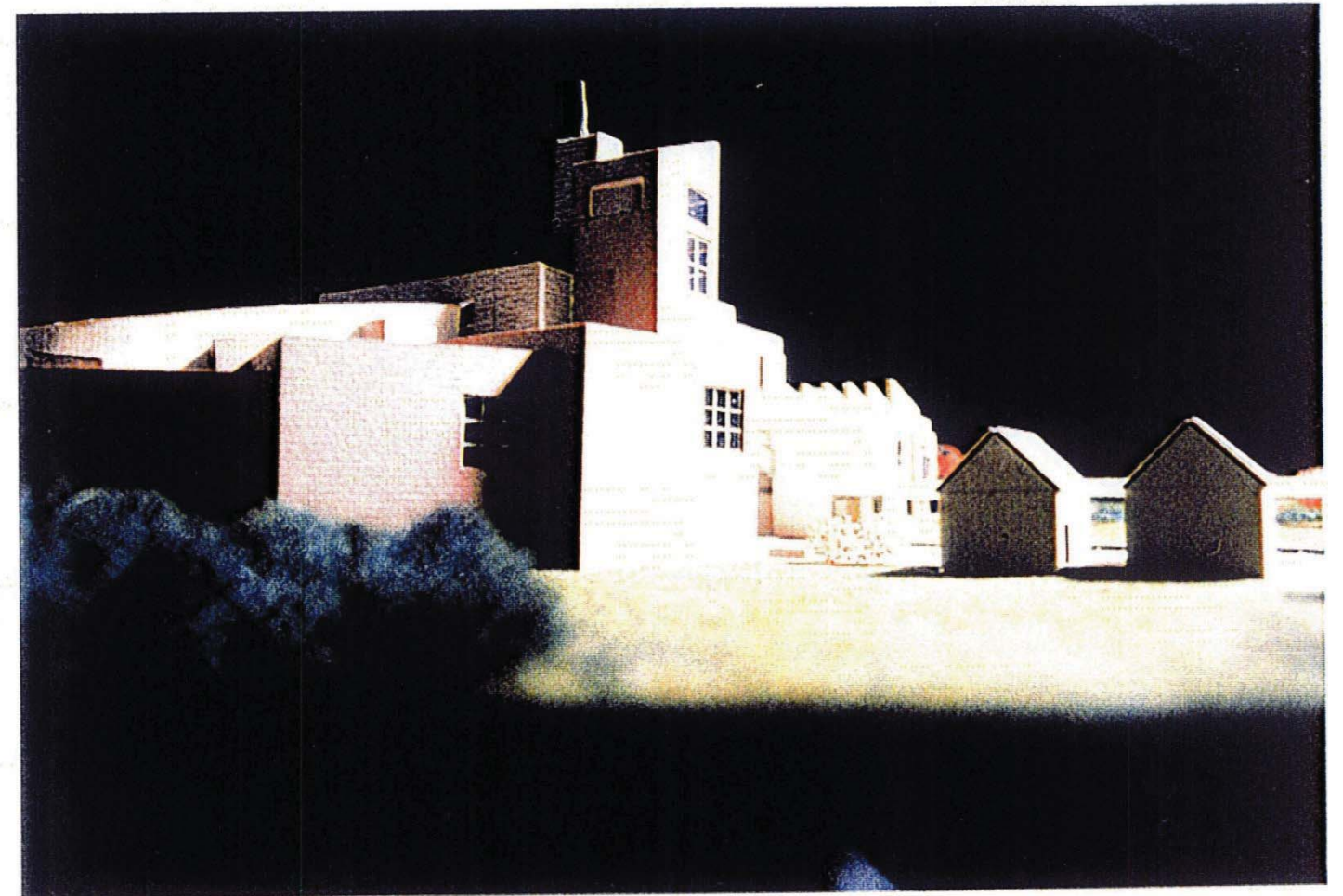
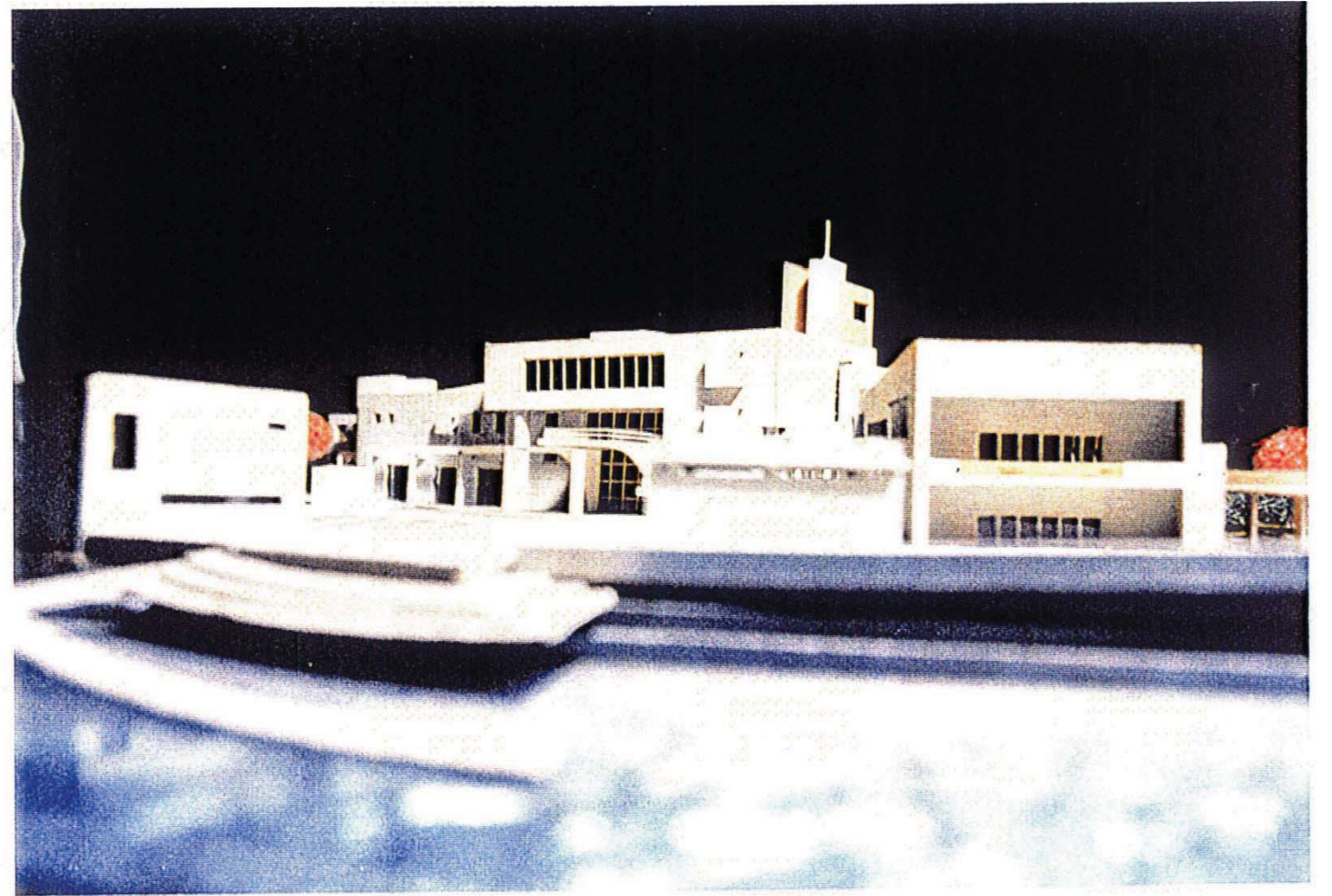

## Expansion Project of Architectural Department

Chung-Yuan University Chung-Li 1991

In 1991 there are a fund for the expansion of Architectural Department. The administration of university held a competition for this project opened to all students of the university. In this competition work my main concept focused on geometric analysis, contrast emphasis and form studies.

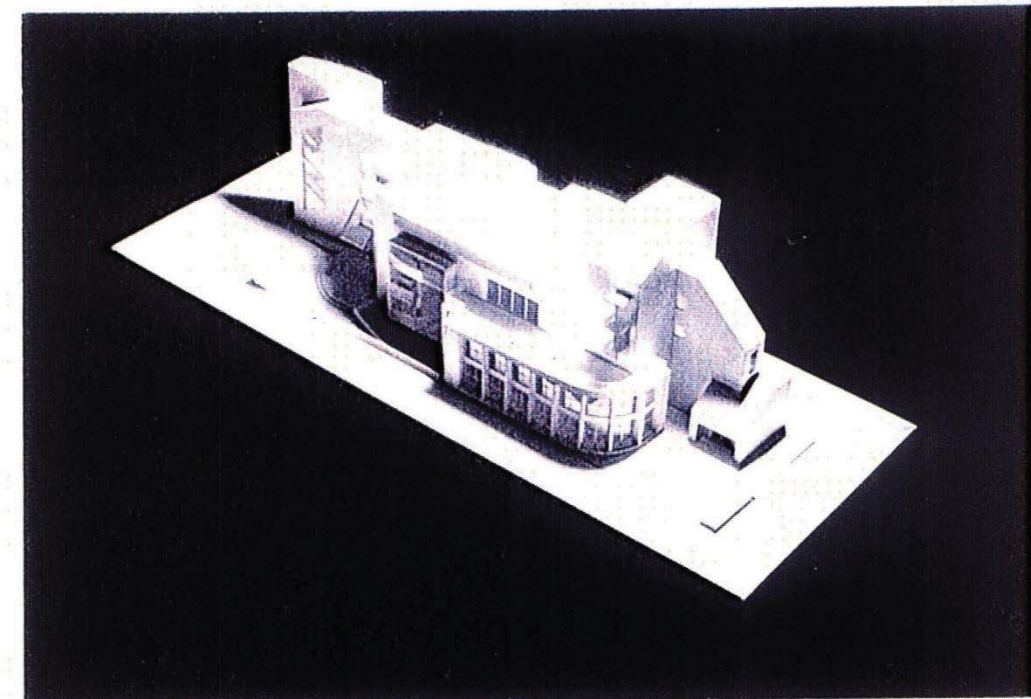
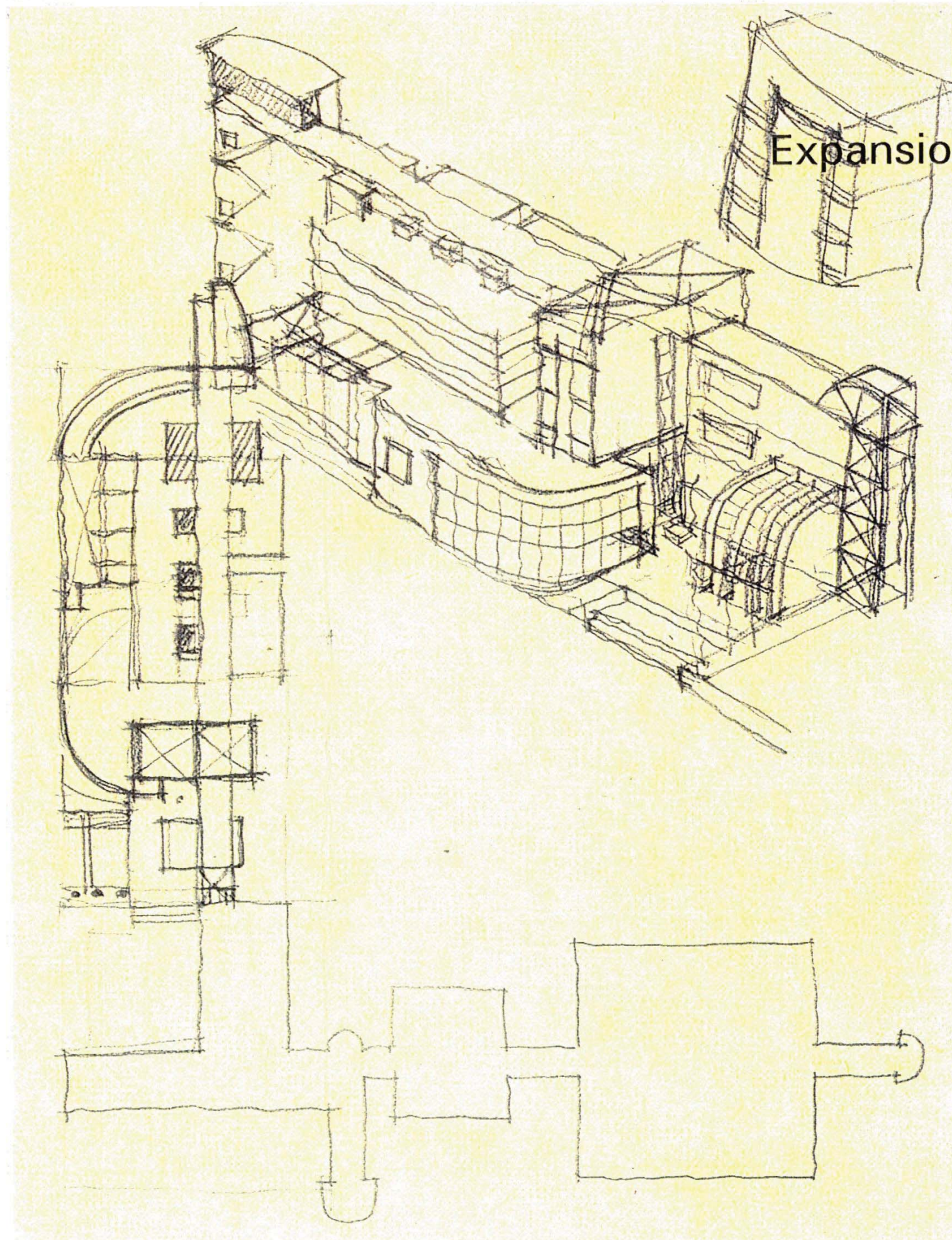



CONTRAST  
STRING

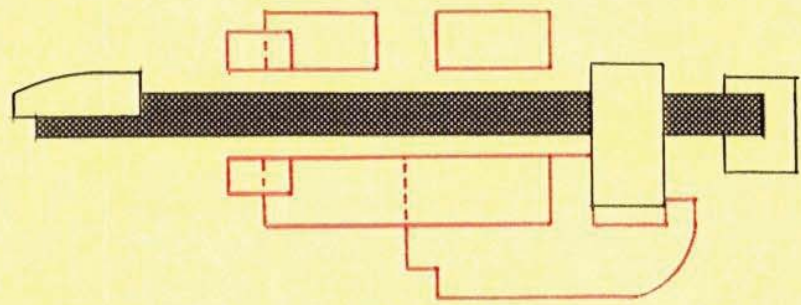

LINK

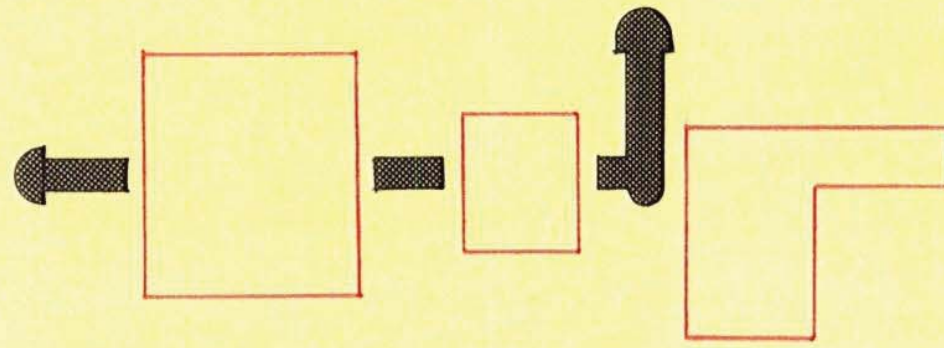

GEOMETRIC

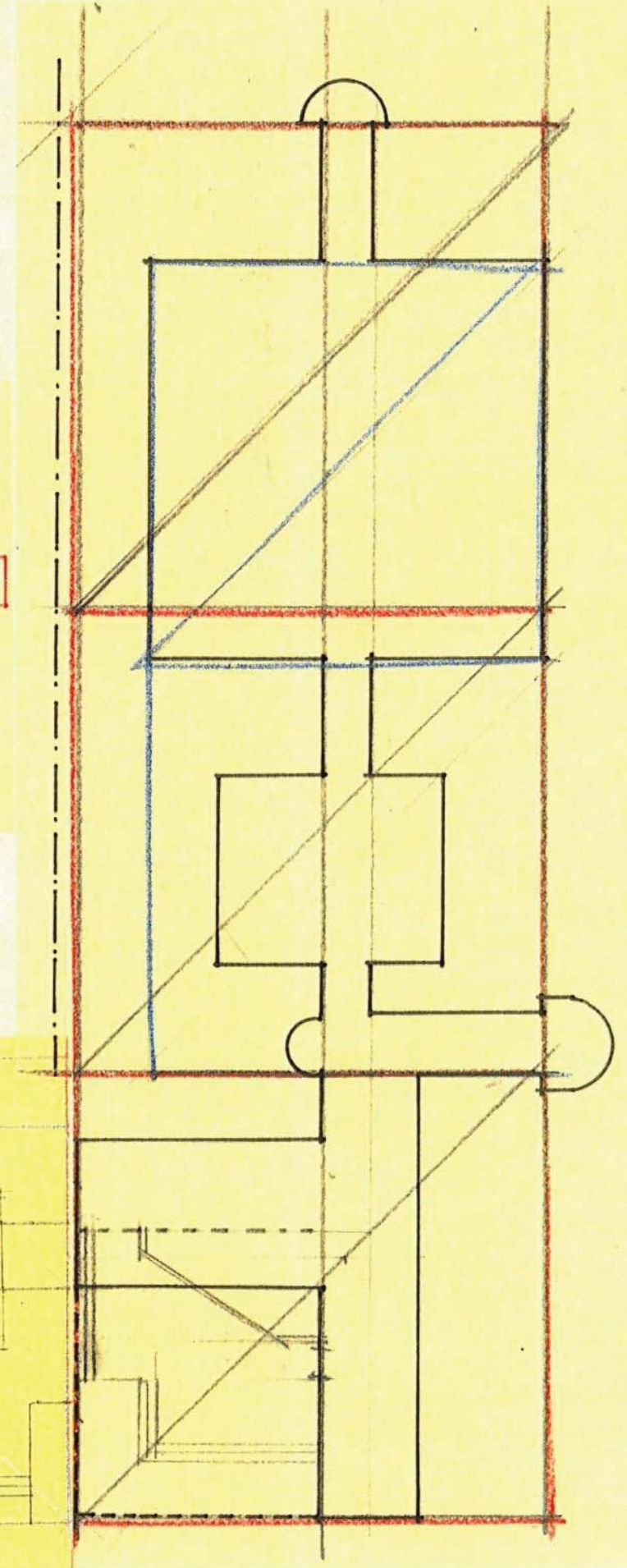
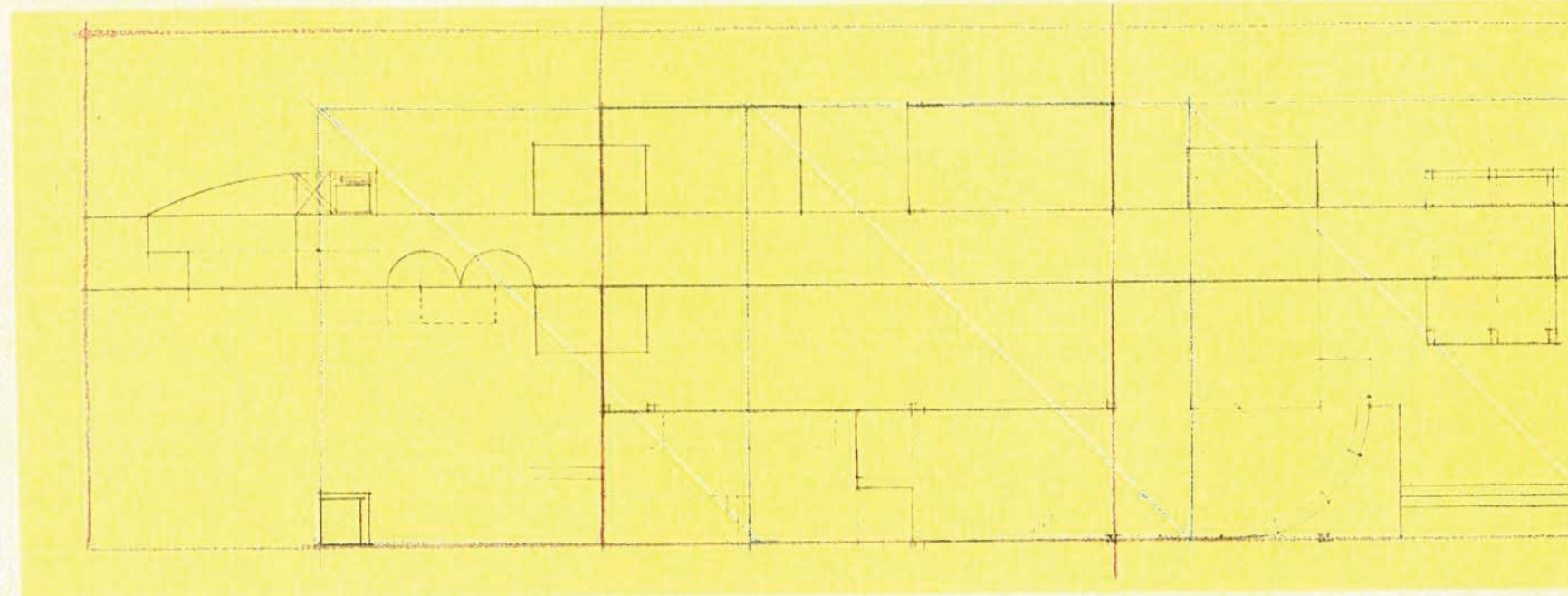

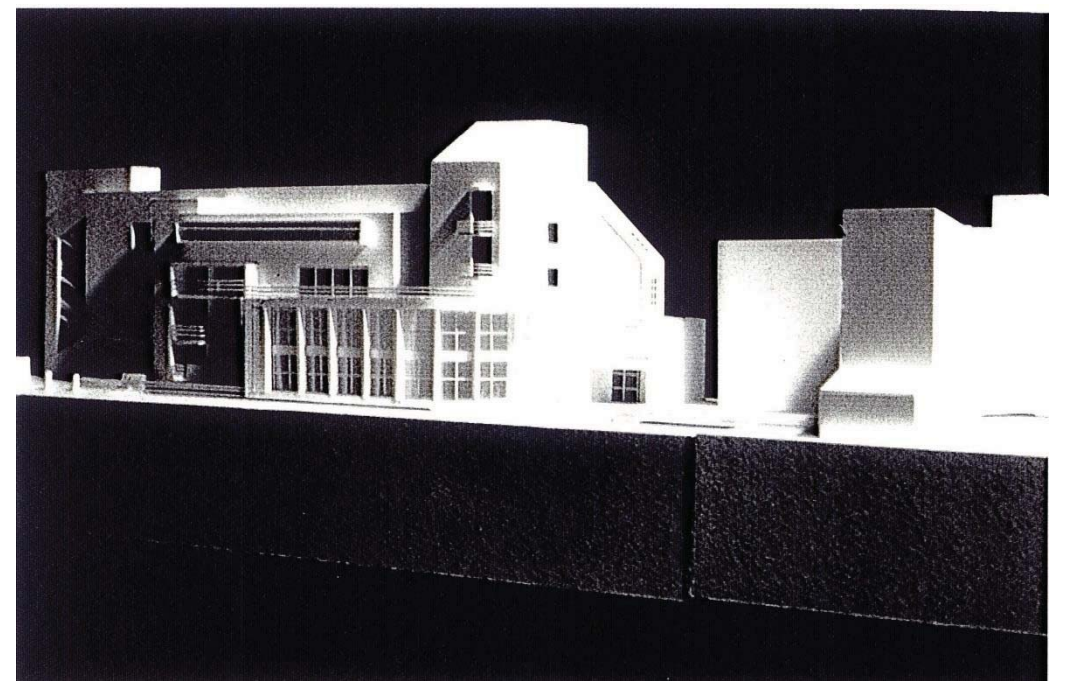
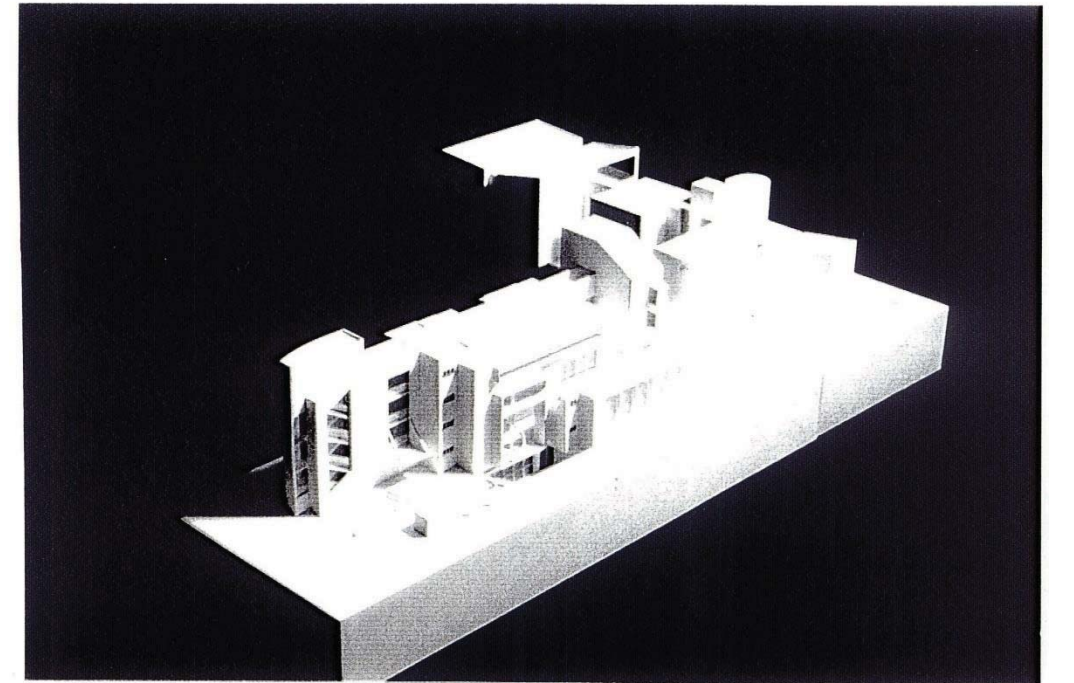
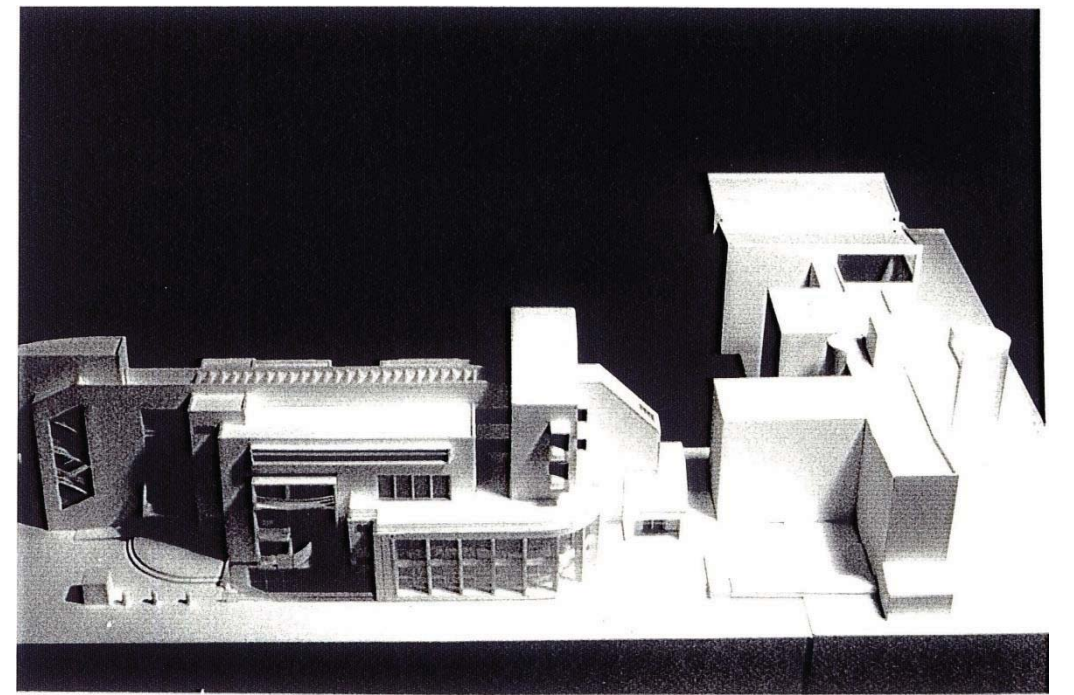
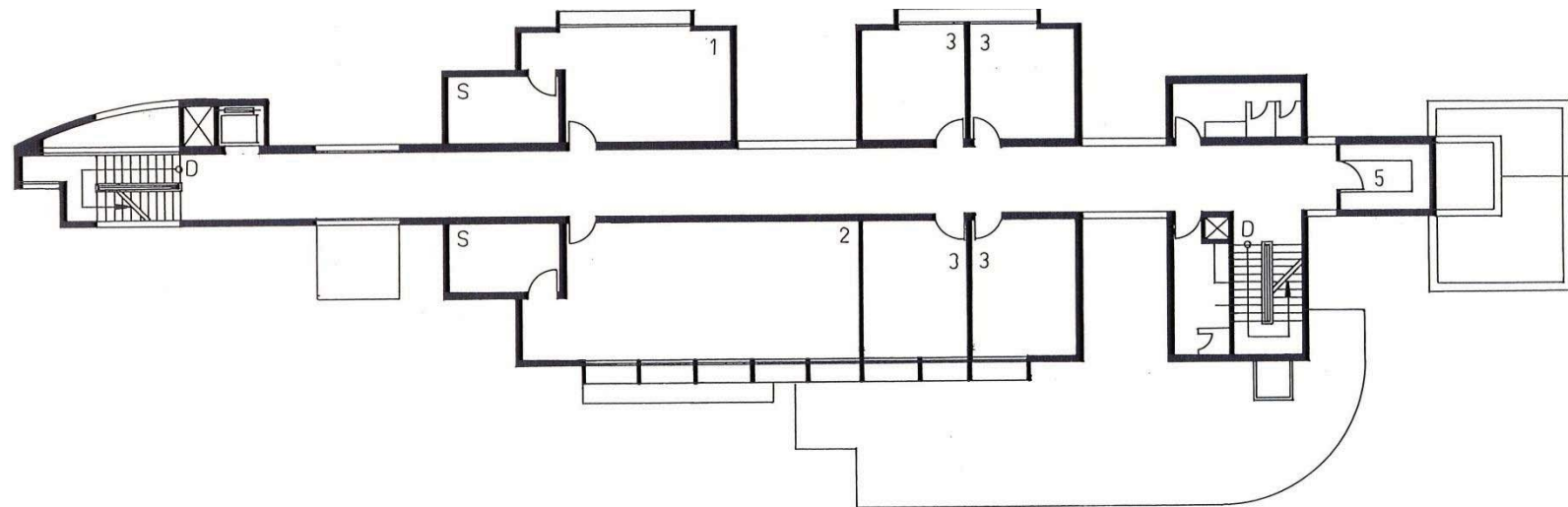
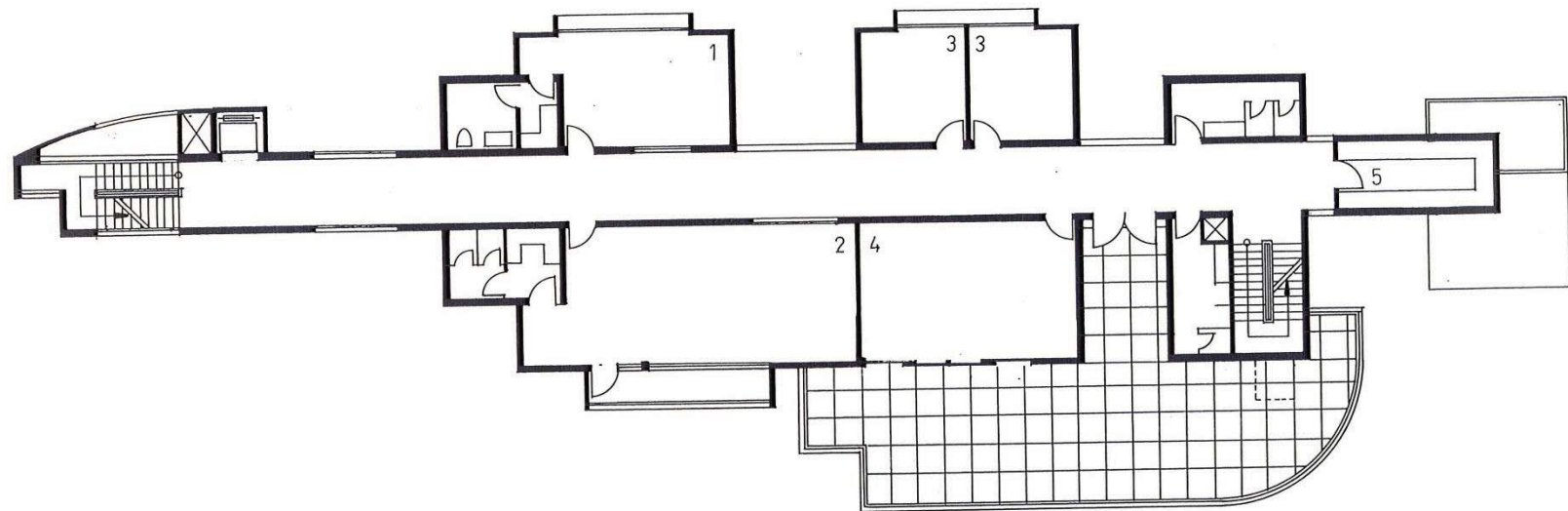
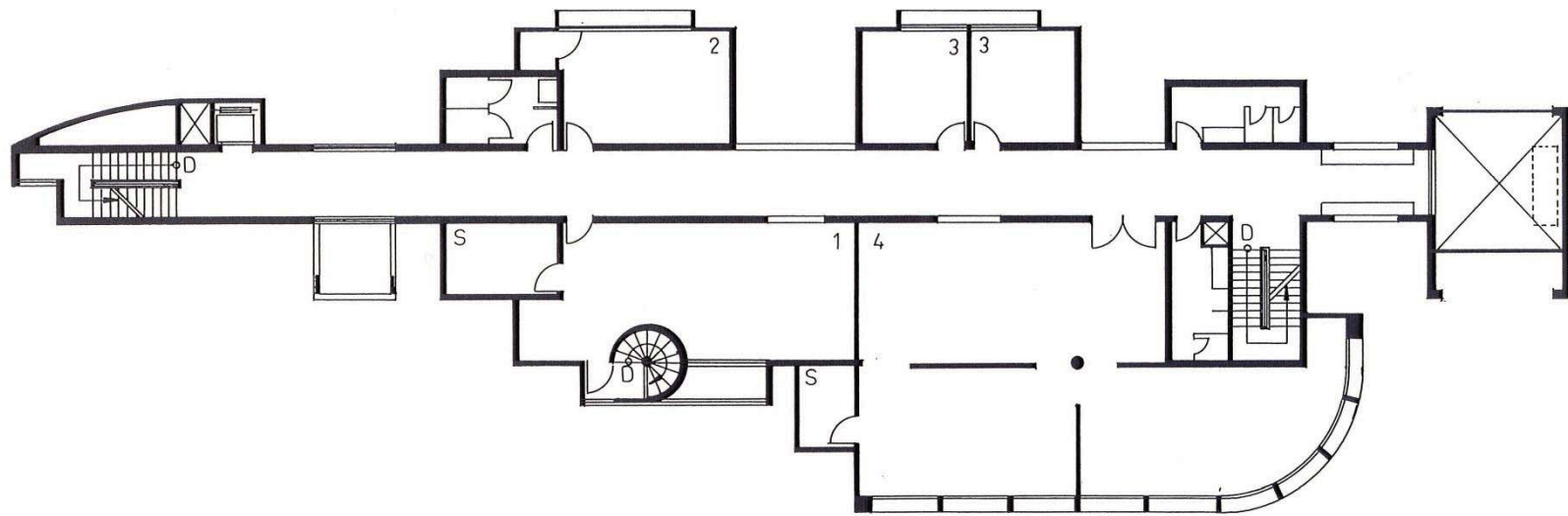
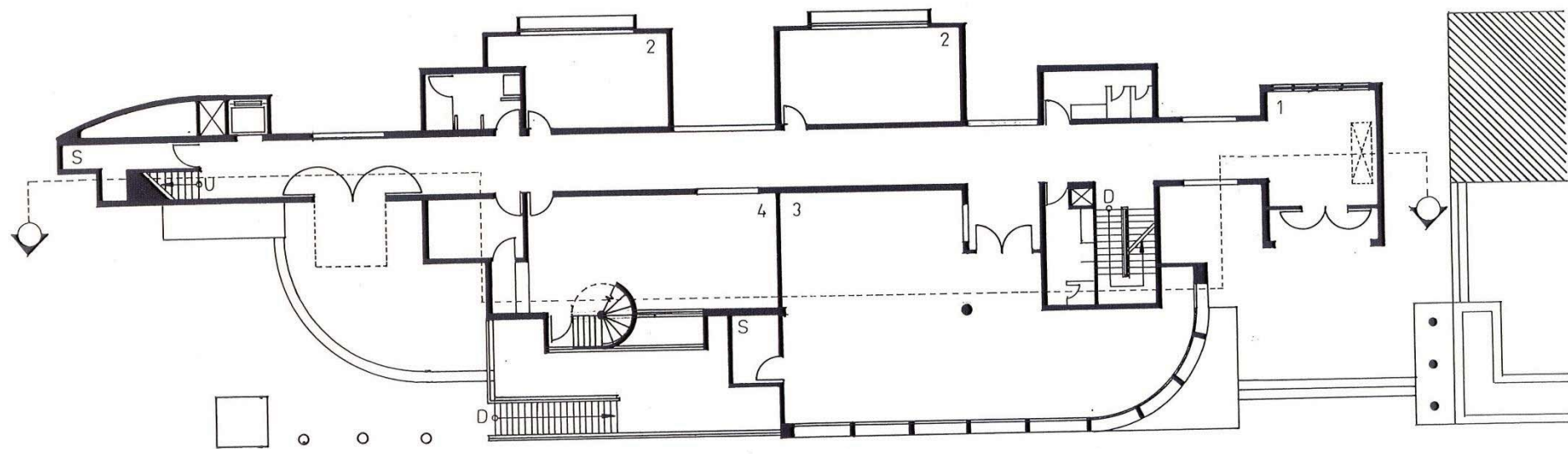

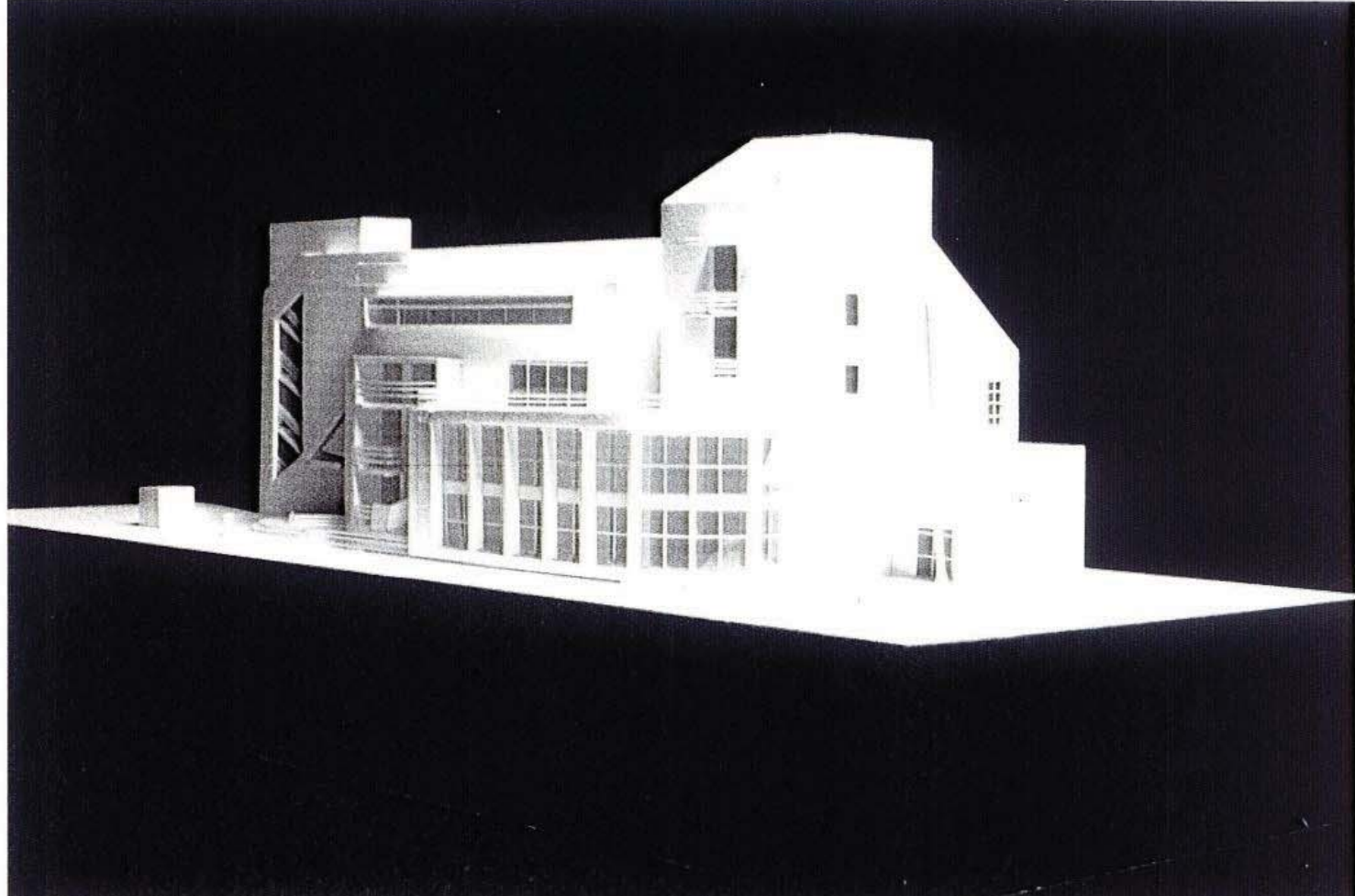
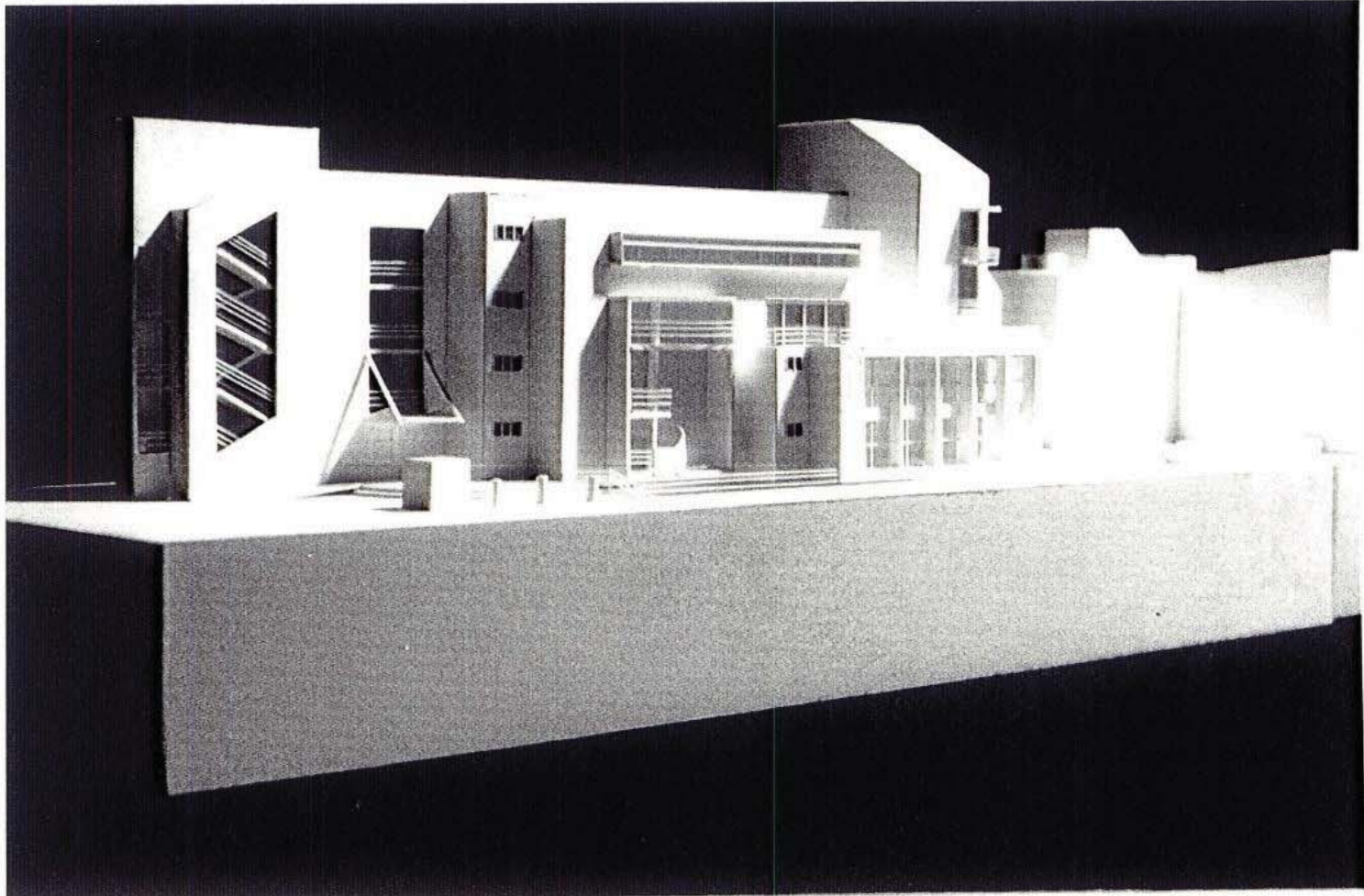
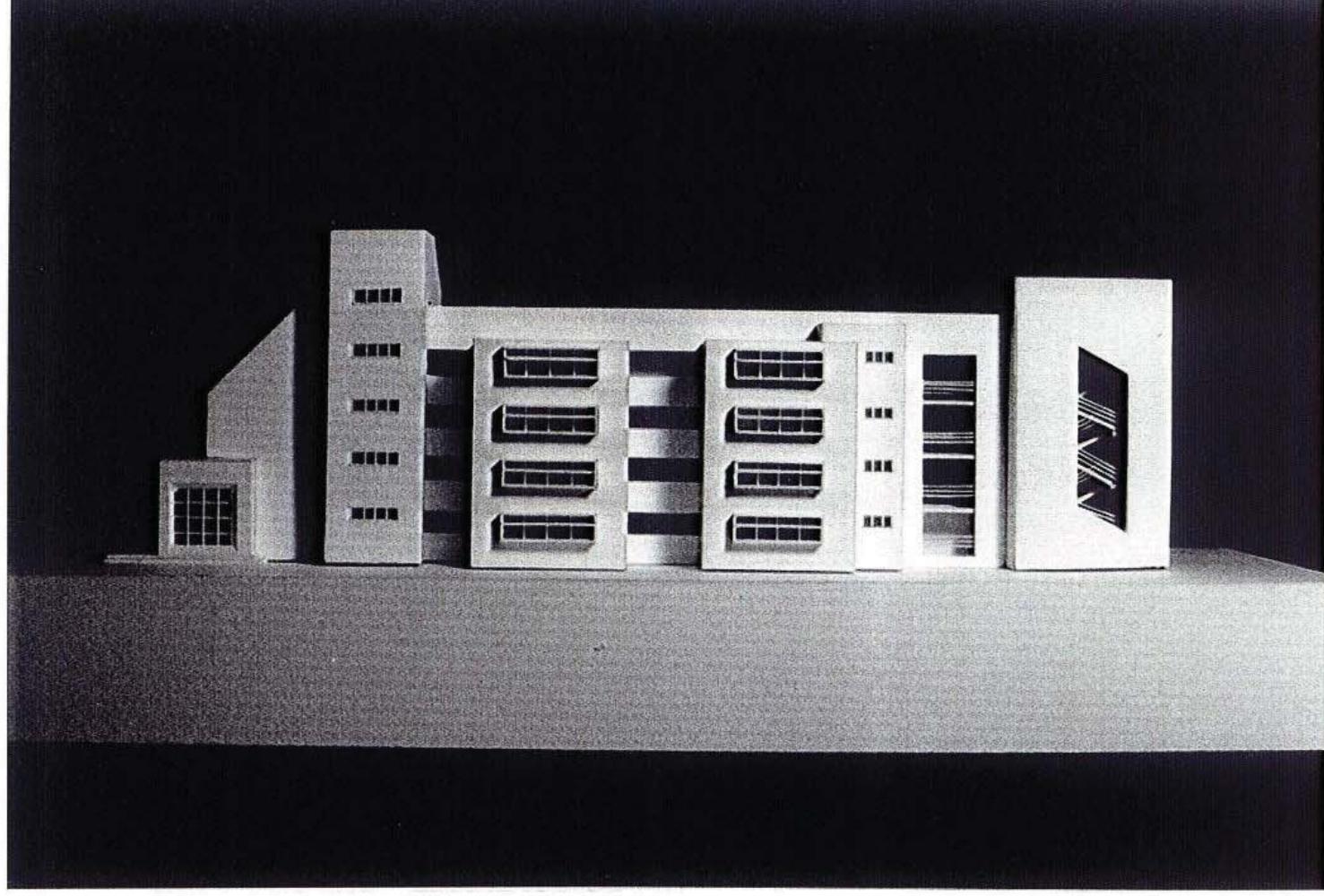
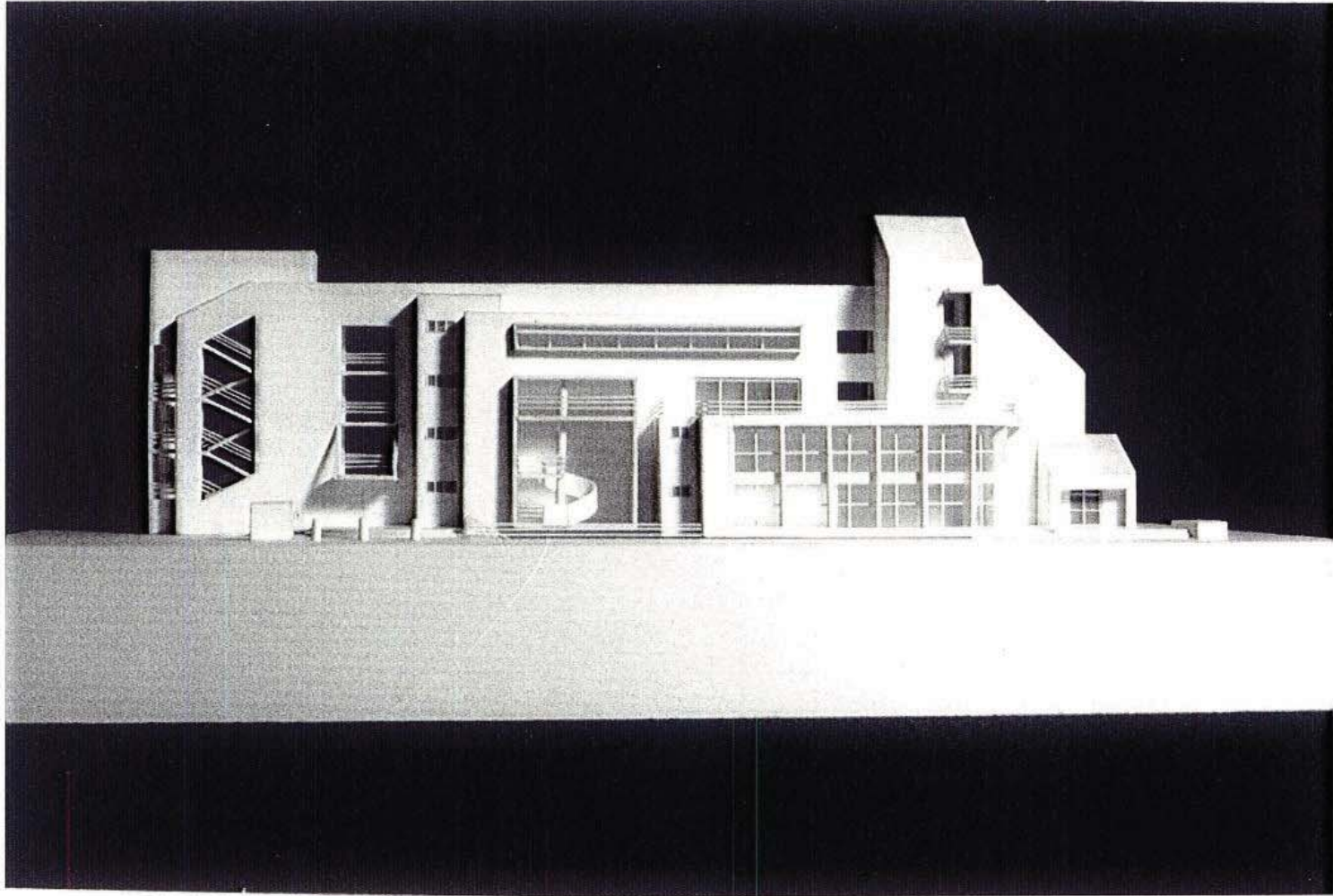

## ■ 倫敦大學

- 建築是甚麼? 建築甚麼都是
- 沒有標準答案的學習
- 工業化標準的建築



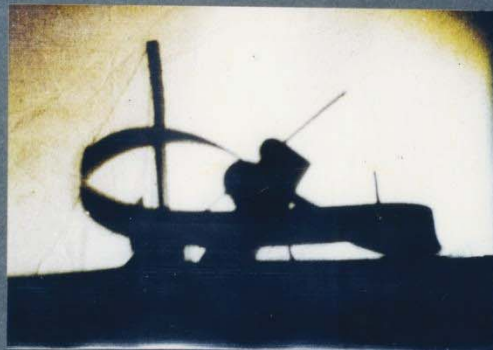

NEWS

RUMOUR

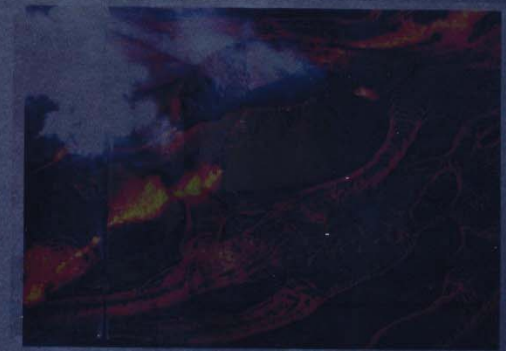

GATE OF VOLCANO

THE BARRICAN ART CENTER USE TO BE VERY WELCOME TO PEOPLE BE HERE. GRADUALLY PEOPLE ENJOY THE COOL CONCRETE BUILDING. THEY FEEL THE BARRICAN COMMUNITY LIKE A PLACE OF MANY FINE COOL. STORIES TOGETHER THE GATE OF BARRICAN ART CENTER IS DESIGNED AS AN IMAGE OF LIFE COMES OUT FROM TOP OF BUILDING. THE GATE COMBINE THE FUNCTION OF STAIR CASE AND LIGHTING FACILITY IN THE NIGHT. MANY MIRROR SCULPTURES ARE PLACED BY THIS WAY. THE GATE WILL BE REFLECTED TO THE LIGHT SCULPTURE LOCATING IMPACT OF LIFE EXIT.

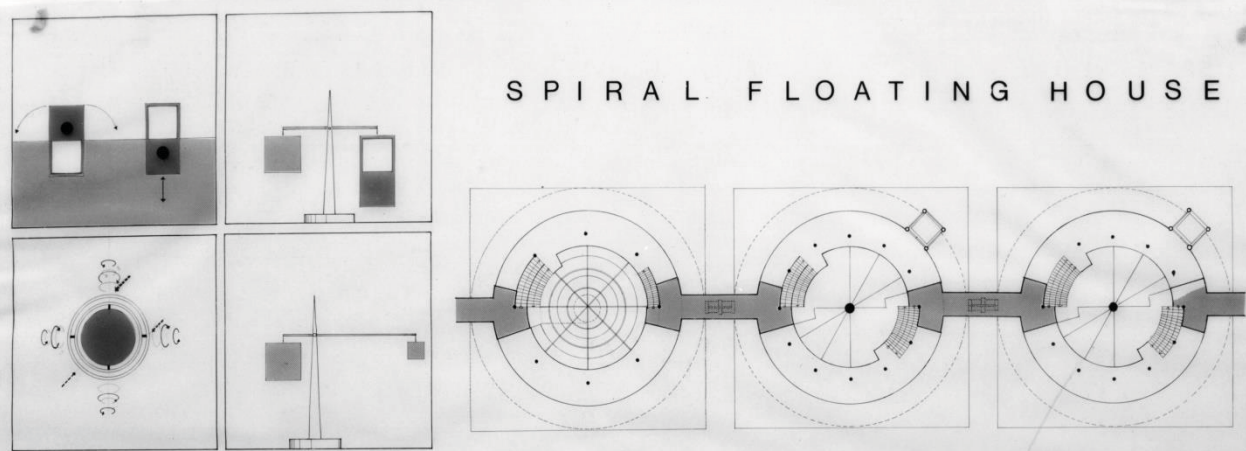

SPIRAL FLOATING HOUSE

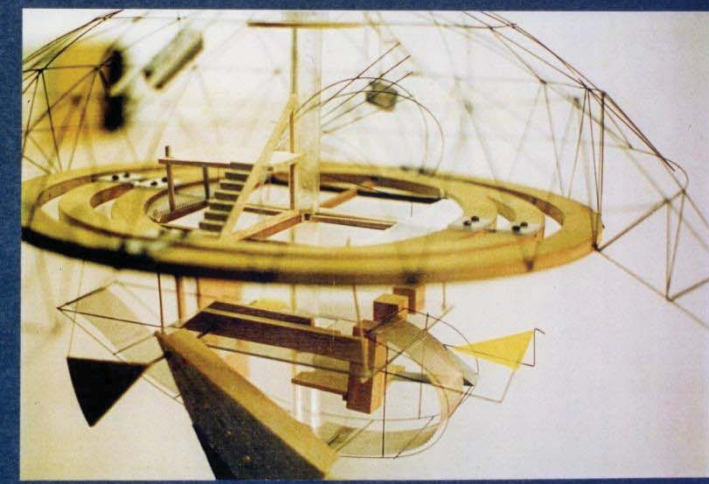
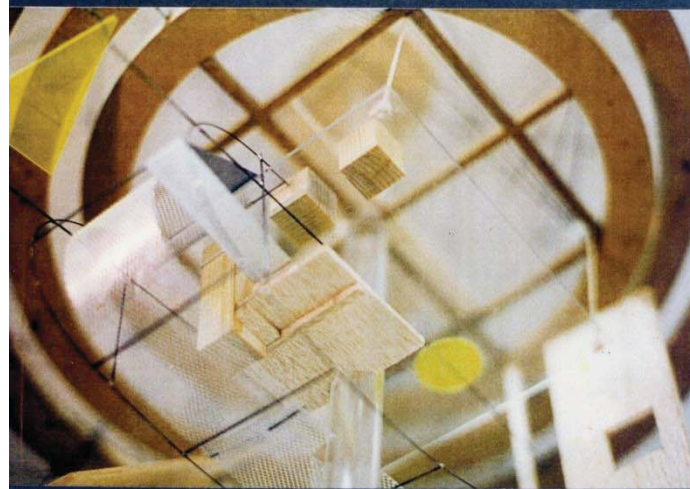
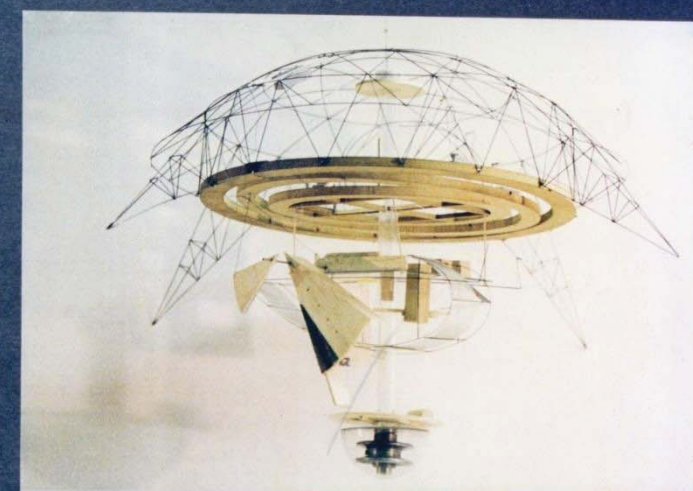



S P A C E  
IN  
DANCING INK

CHI-HONG CHEN

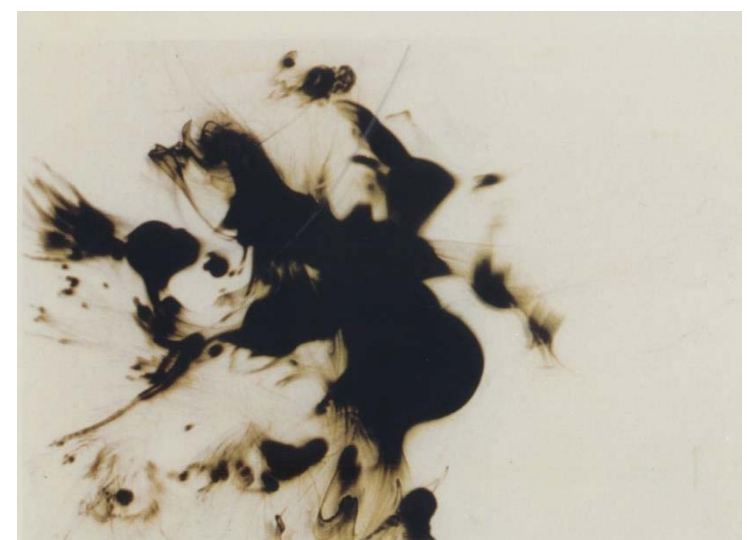
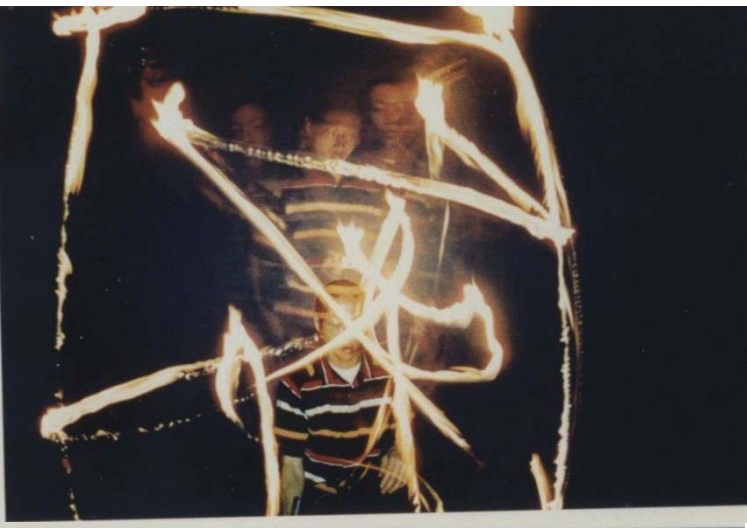
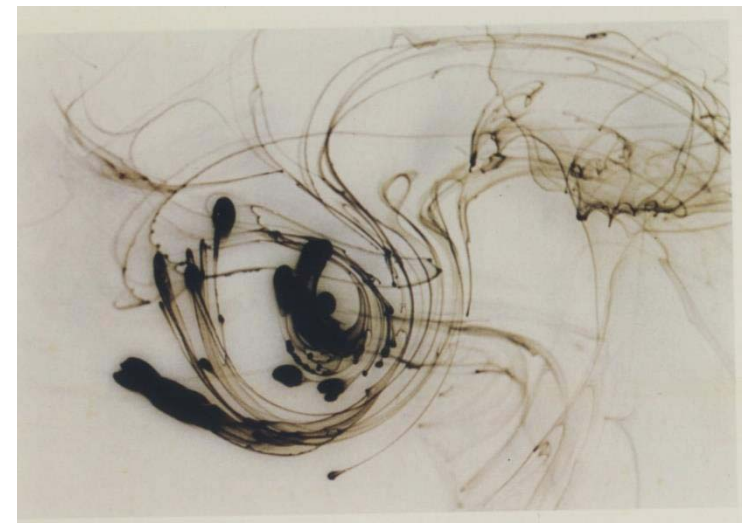
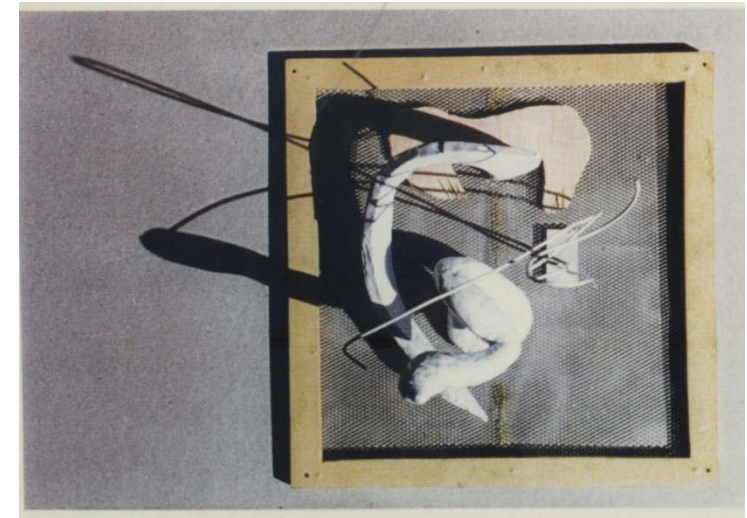
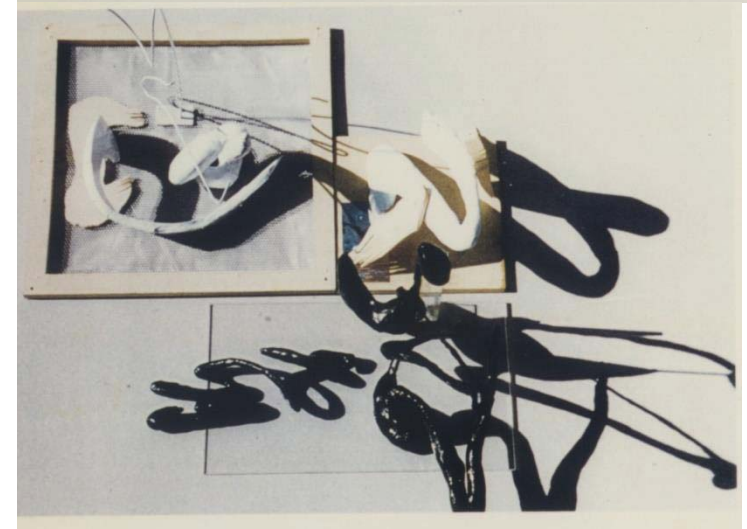
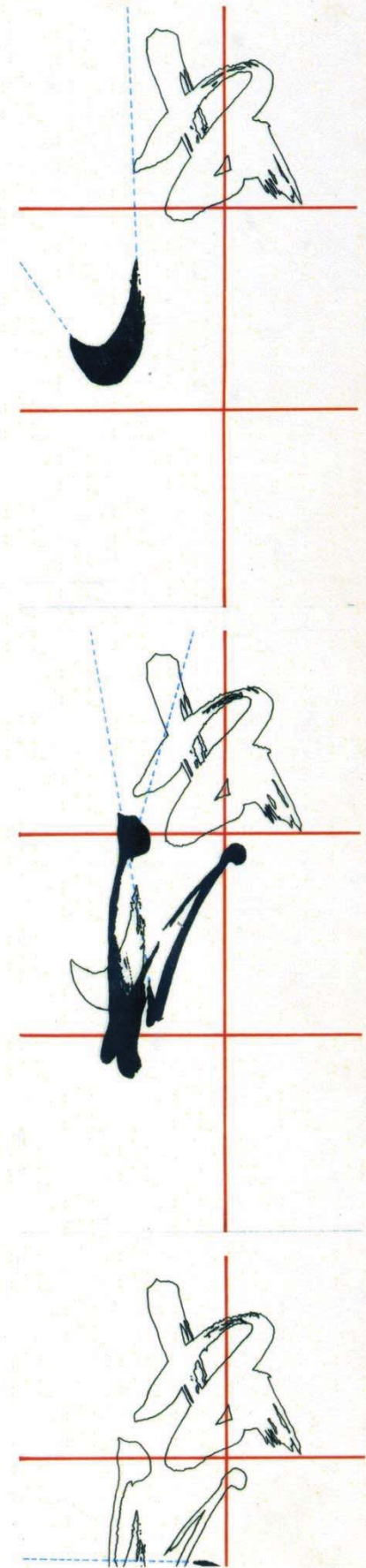

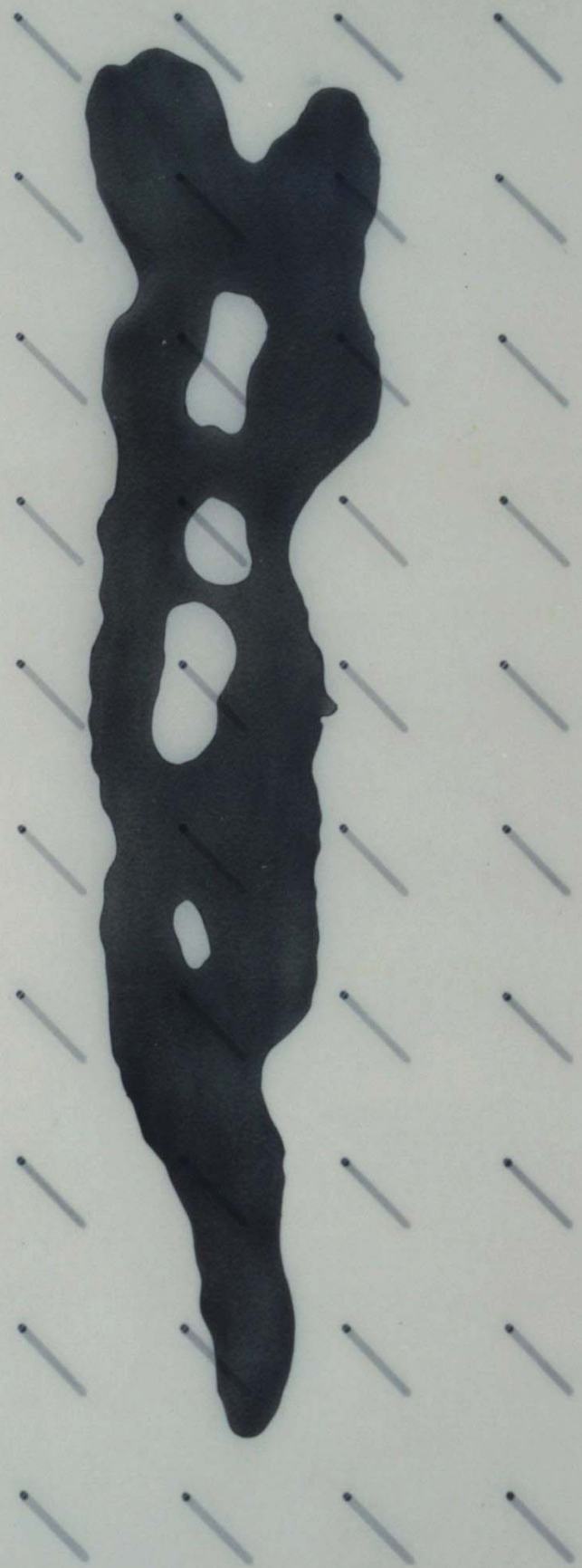
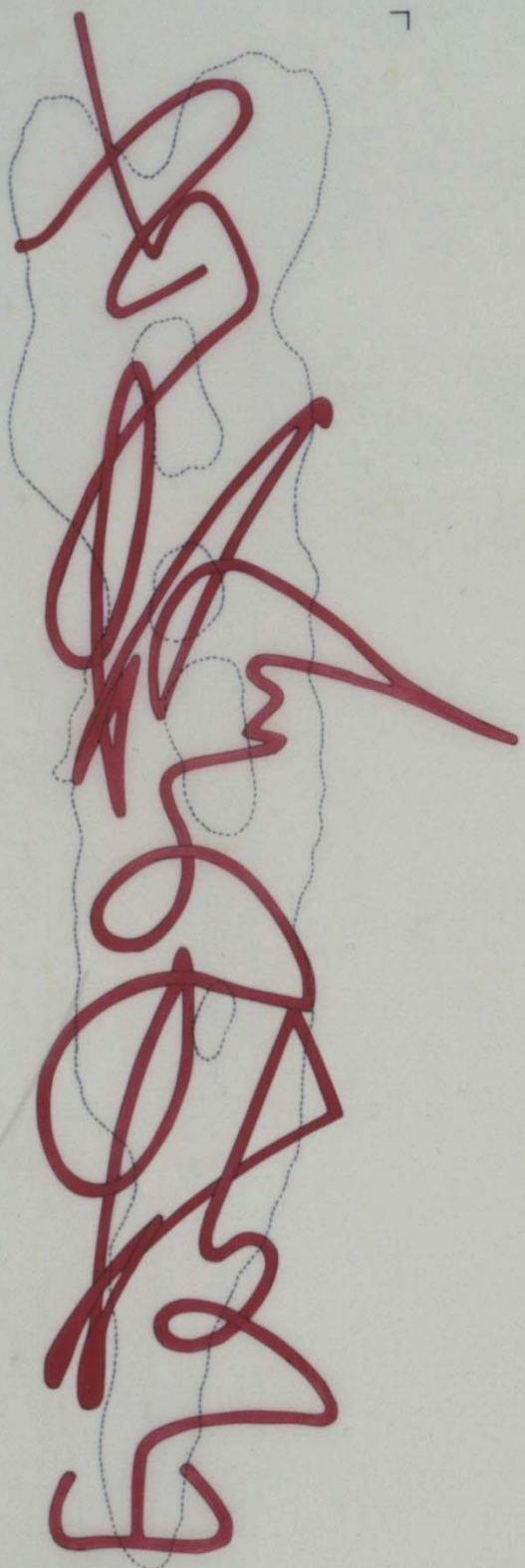

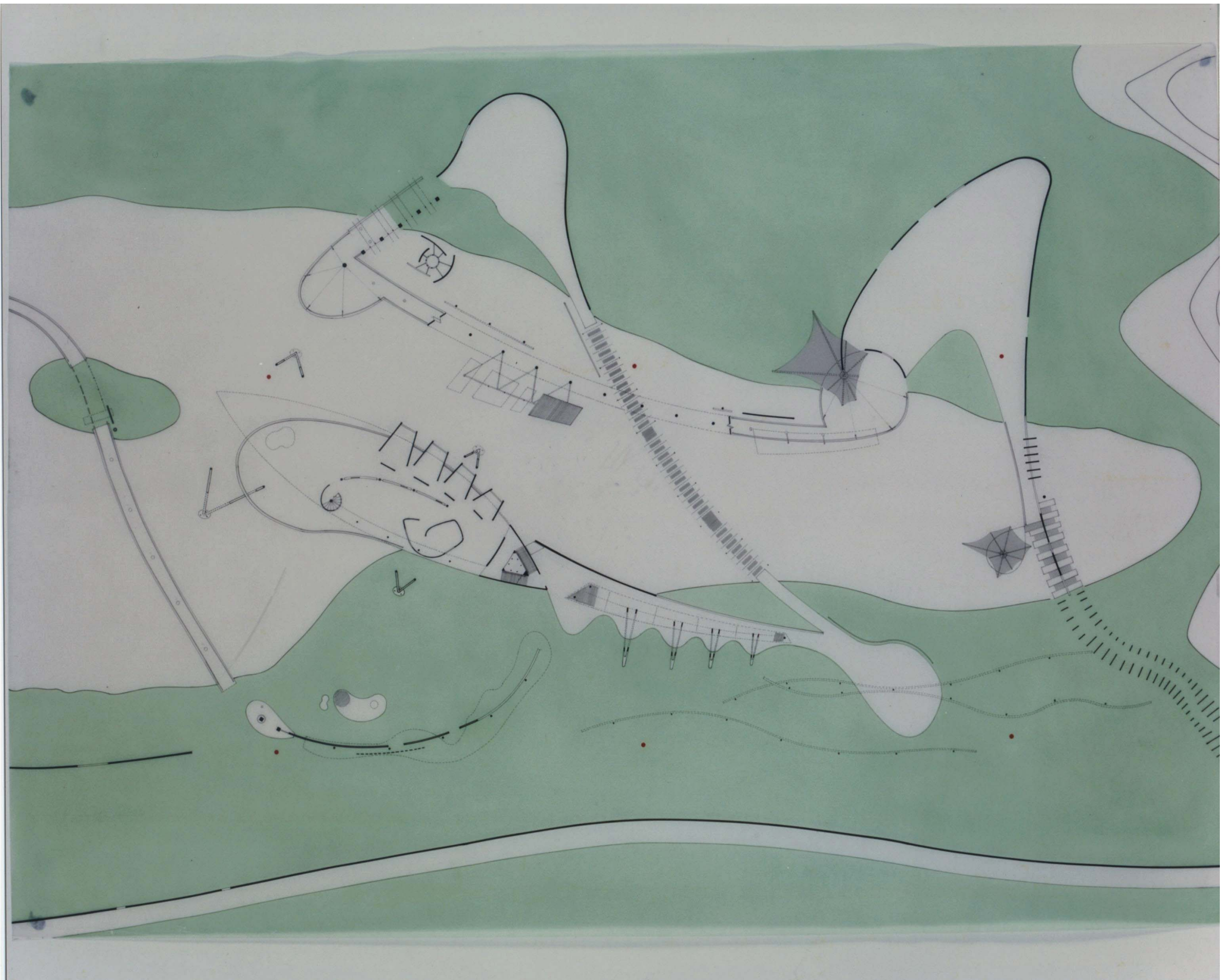





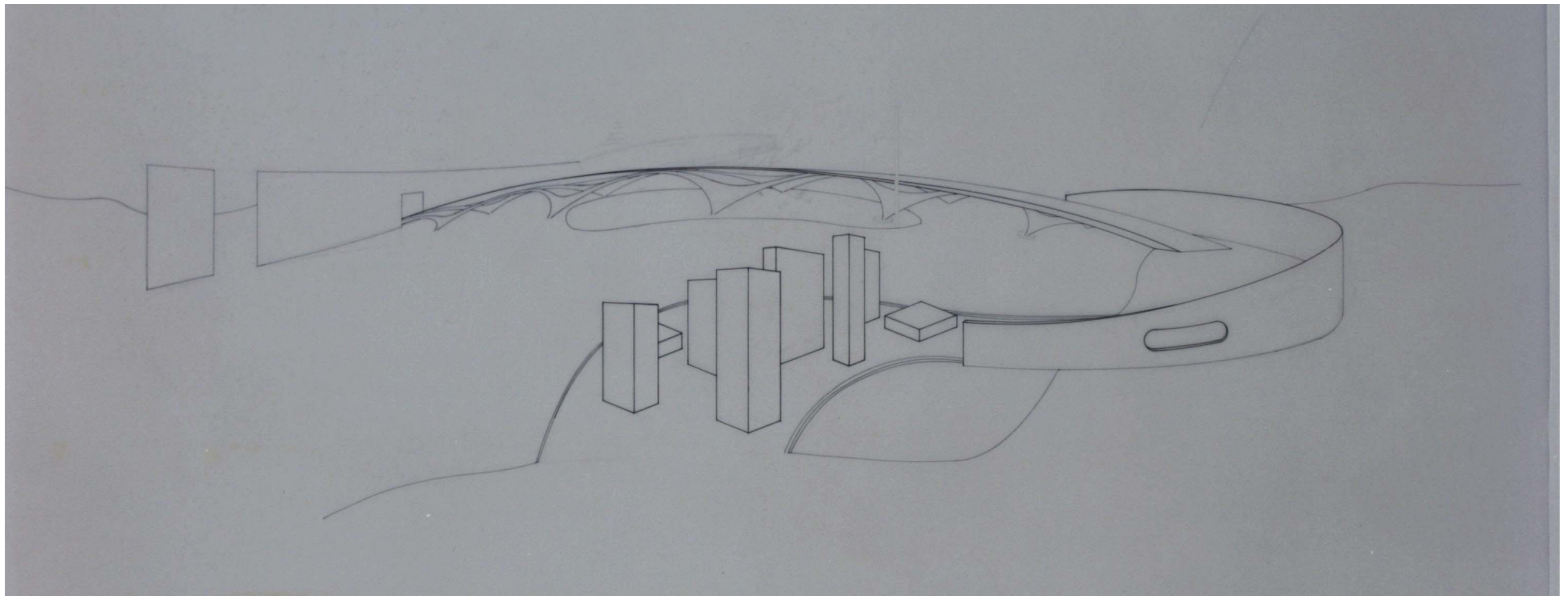
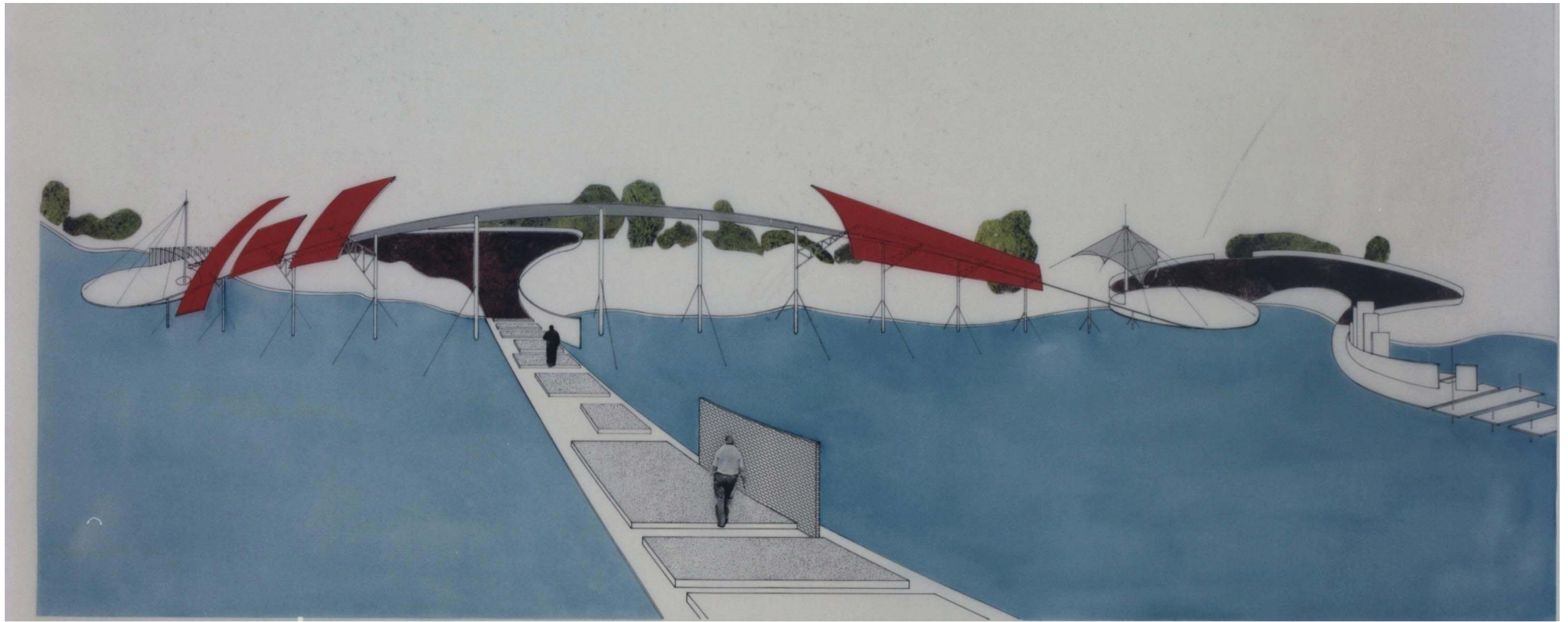



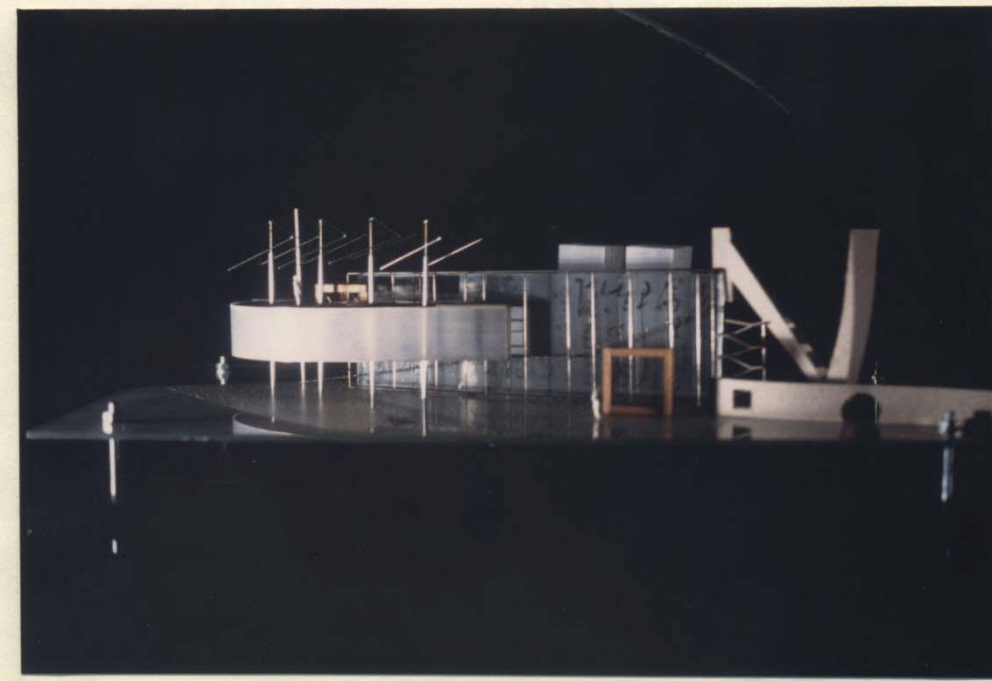
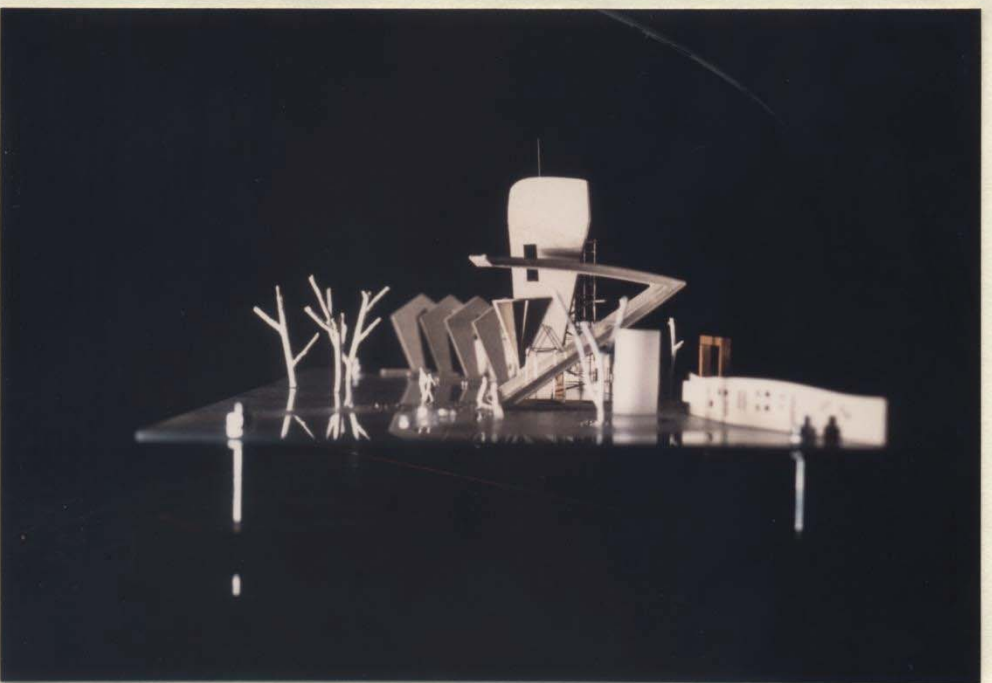
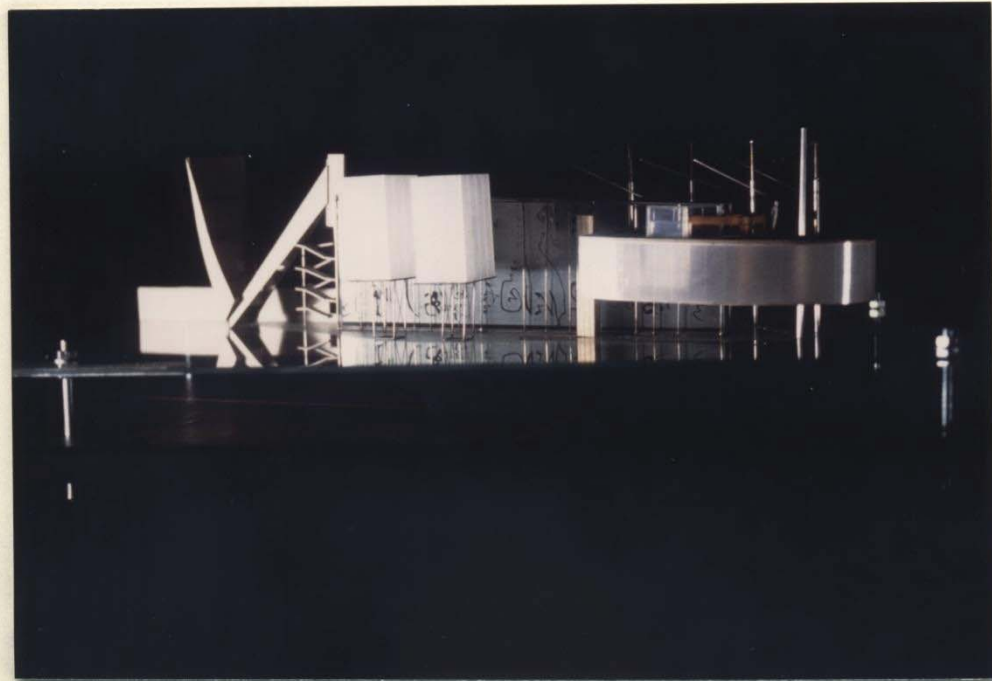
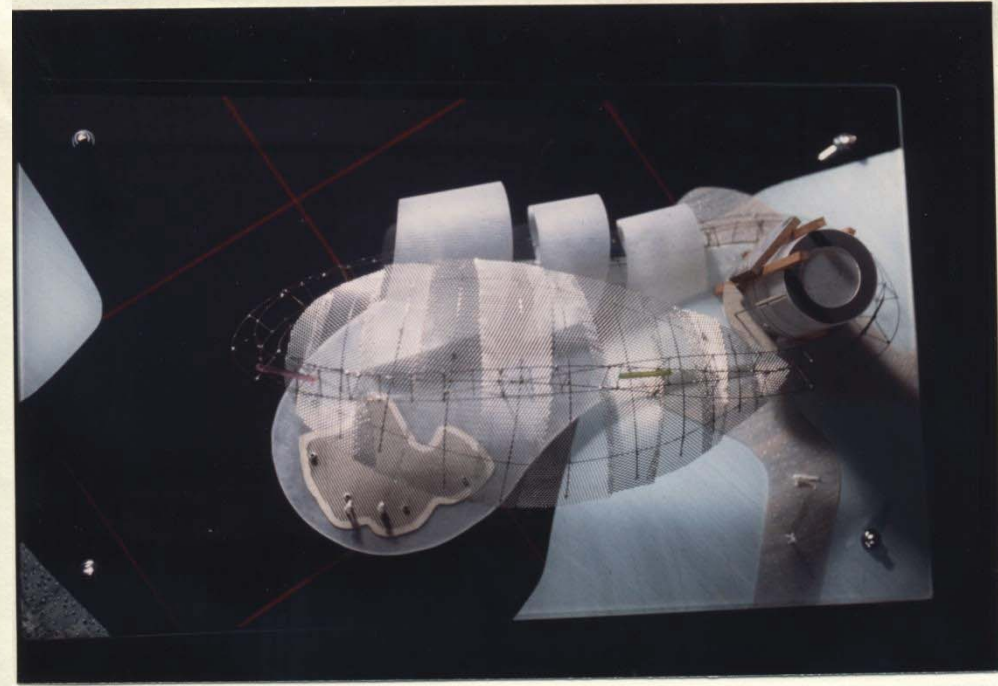
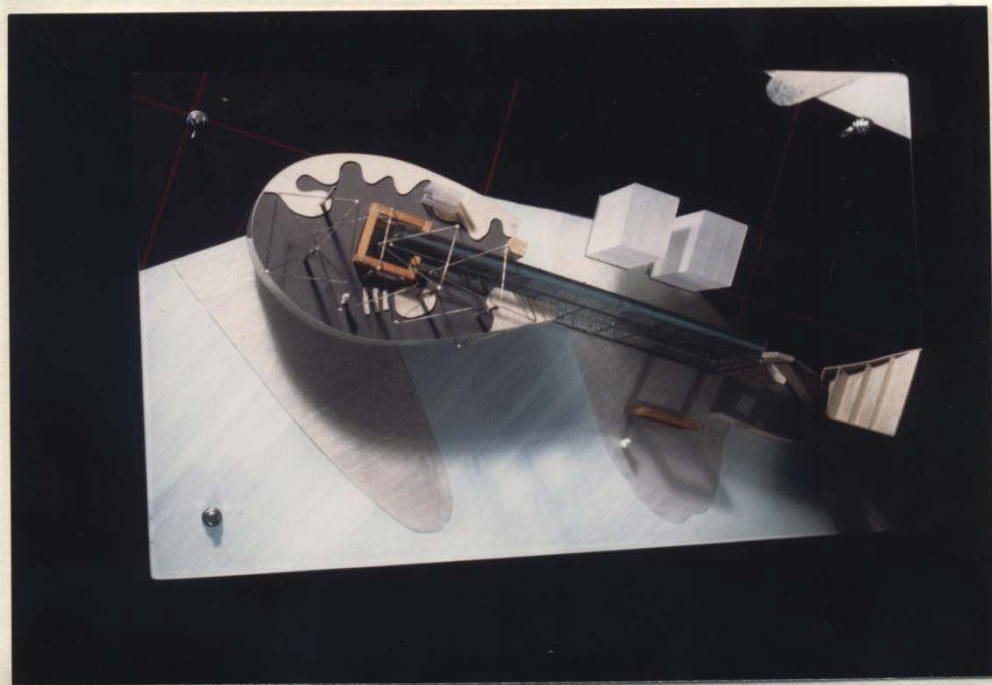
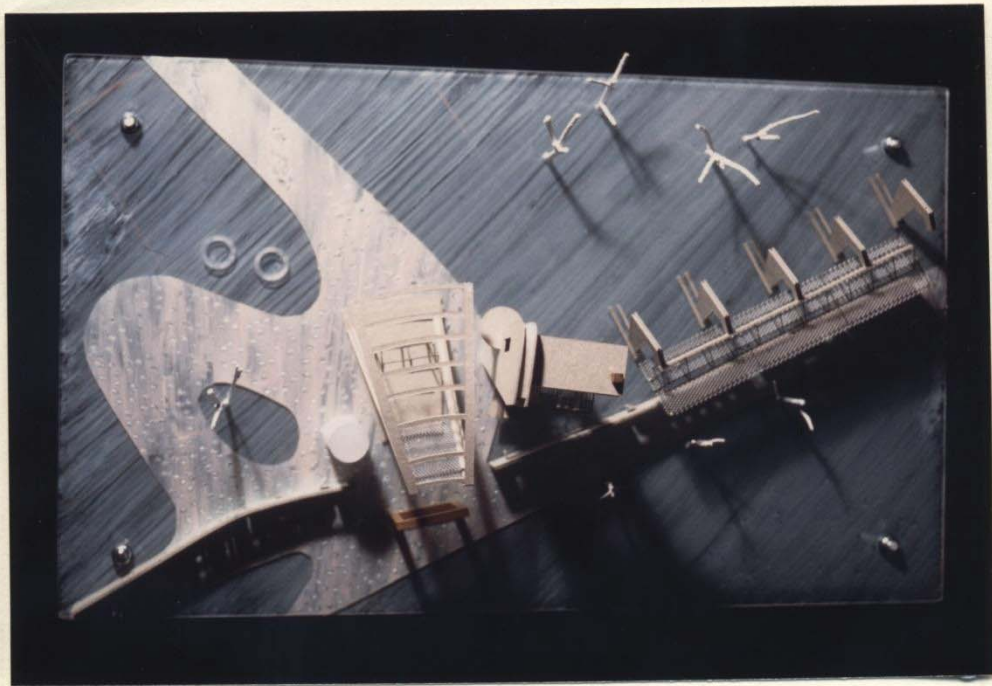

## ■ 台北事務所

- 沒日夜的加班
- 競圖經驗的累積





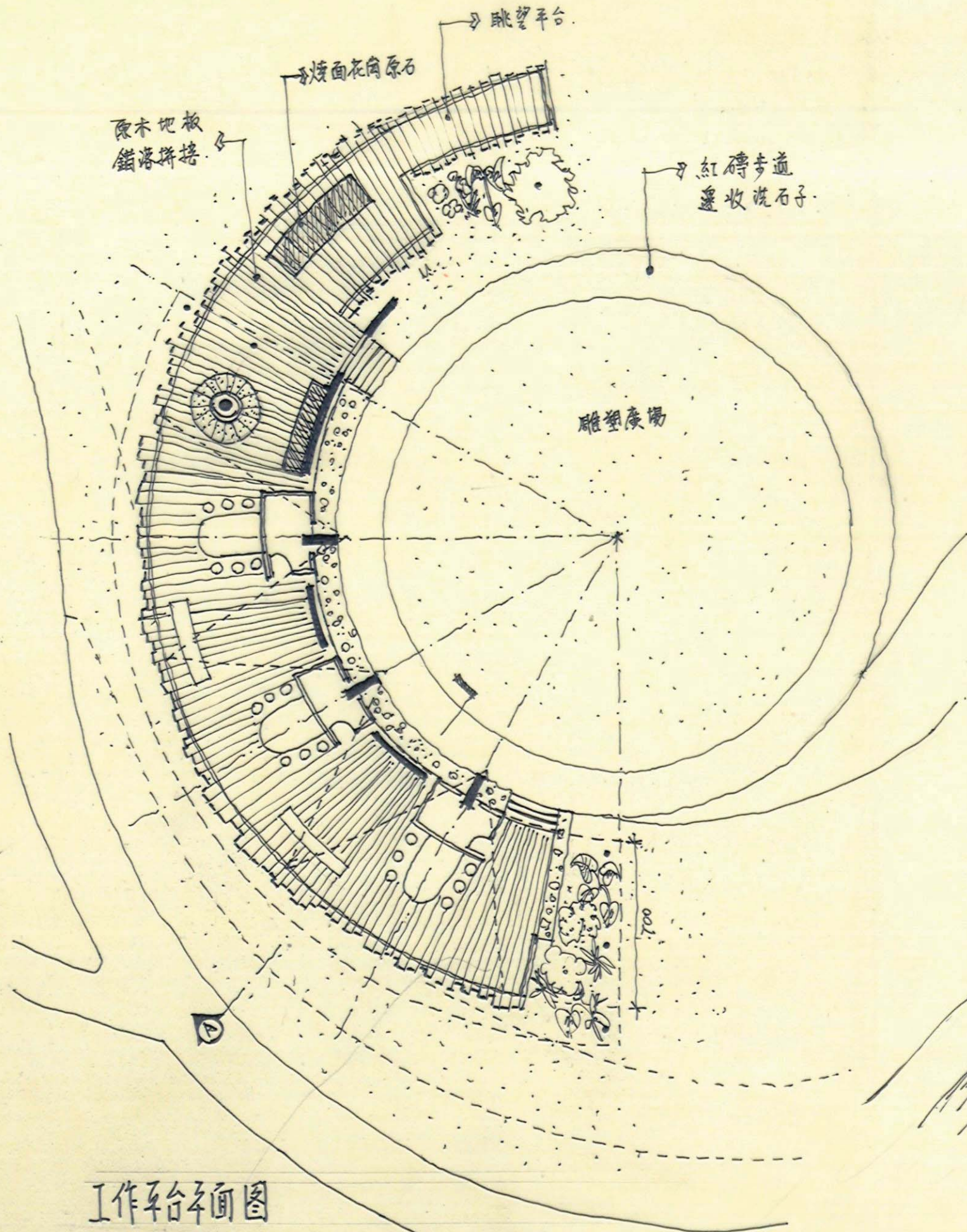

工作平台平面圖  
1:100

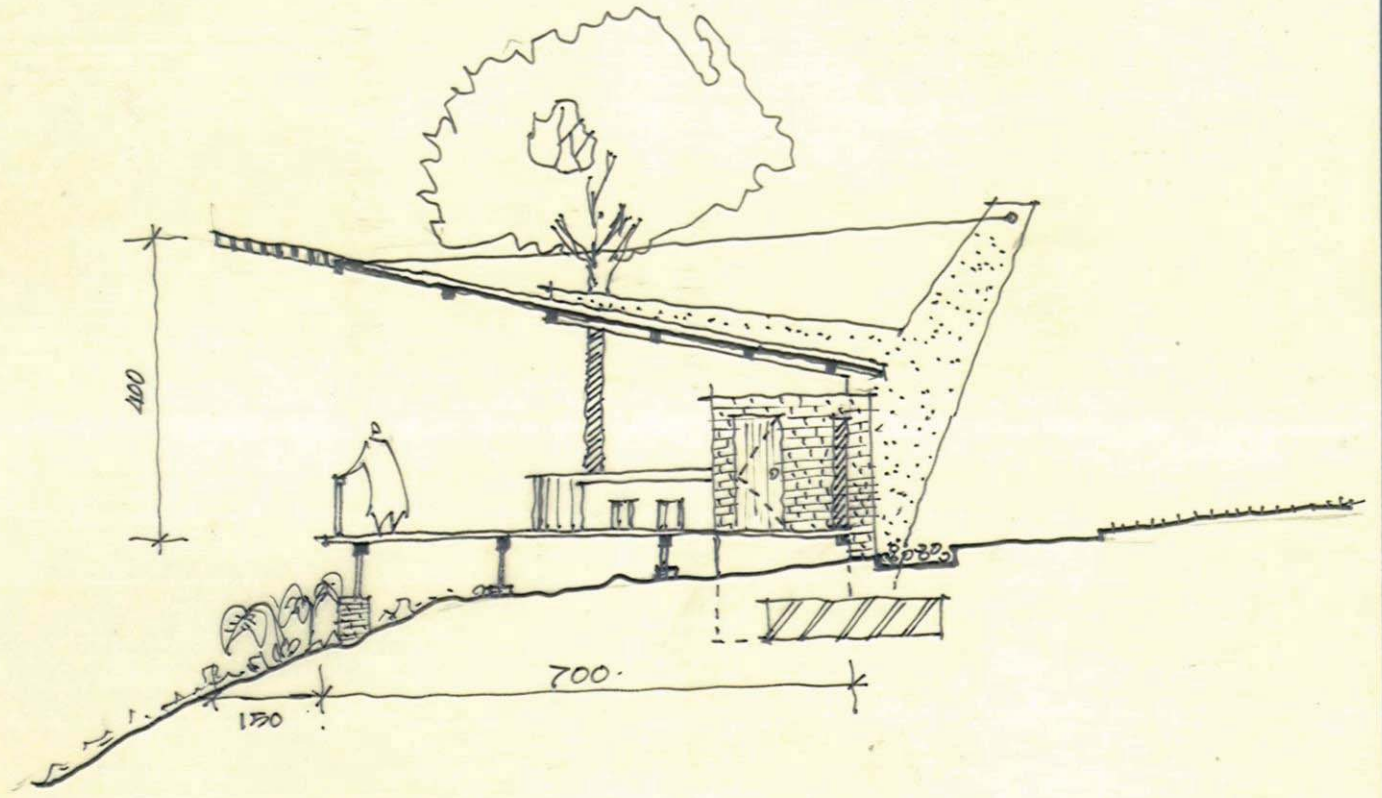

工作平台剖面圖 1:100

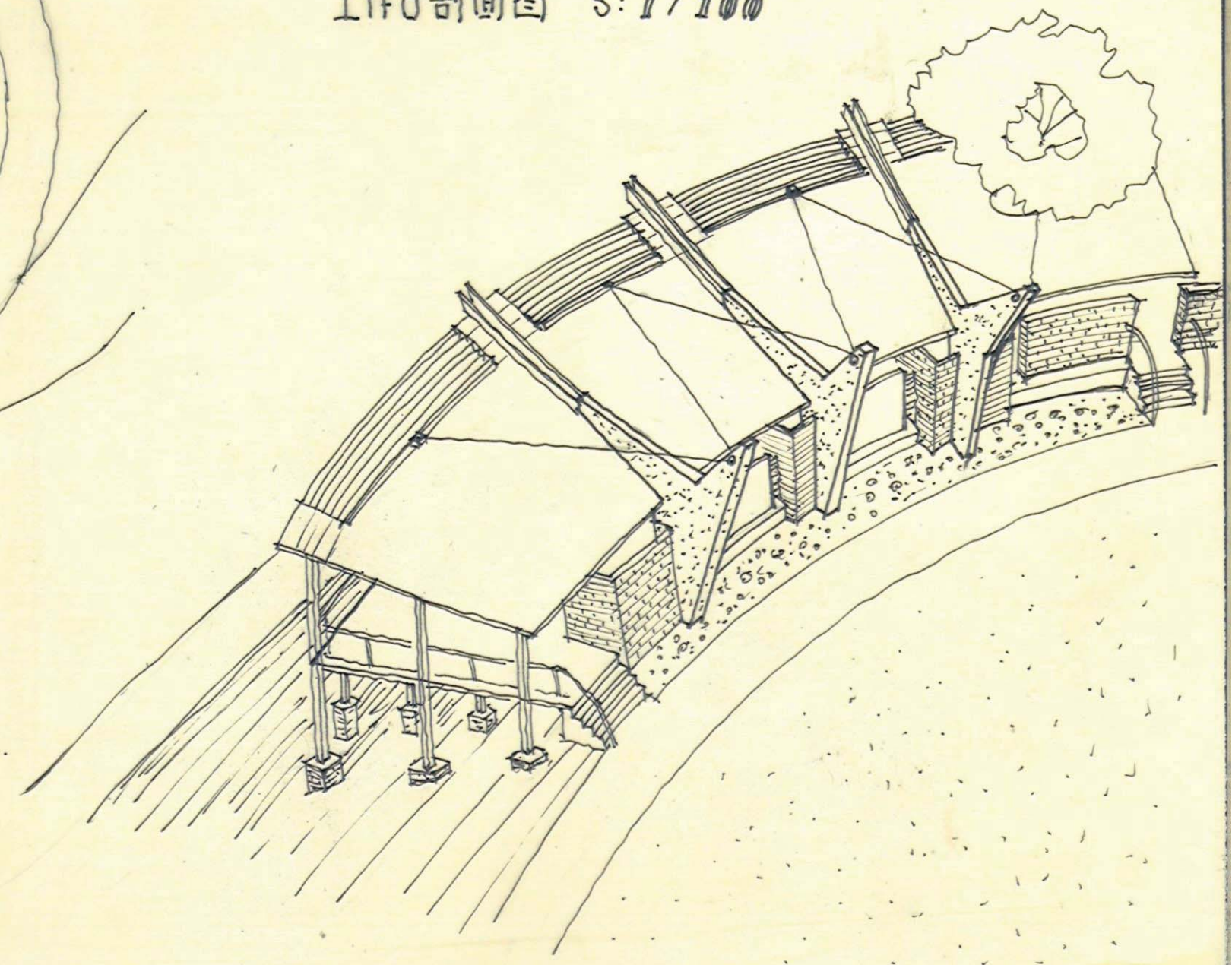

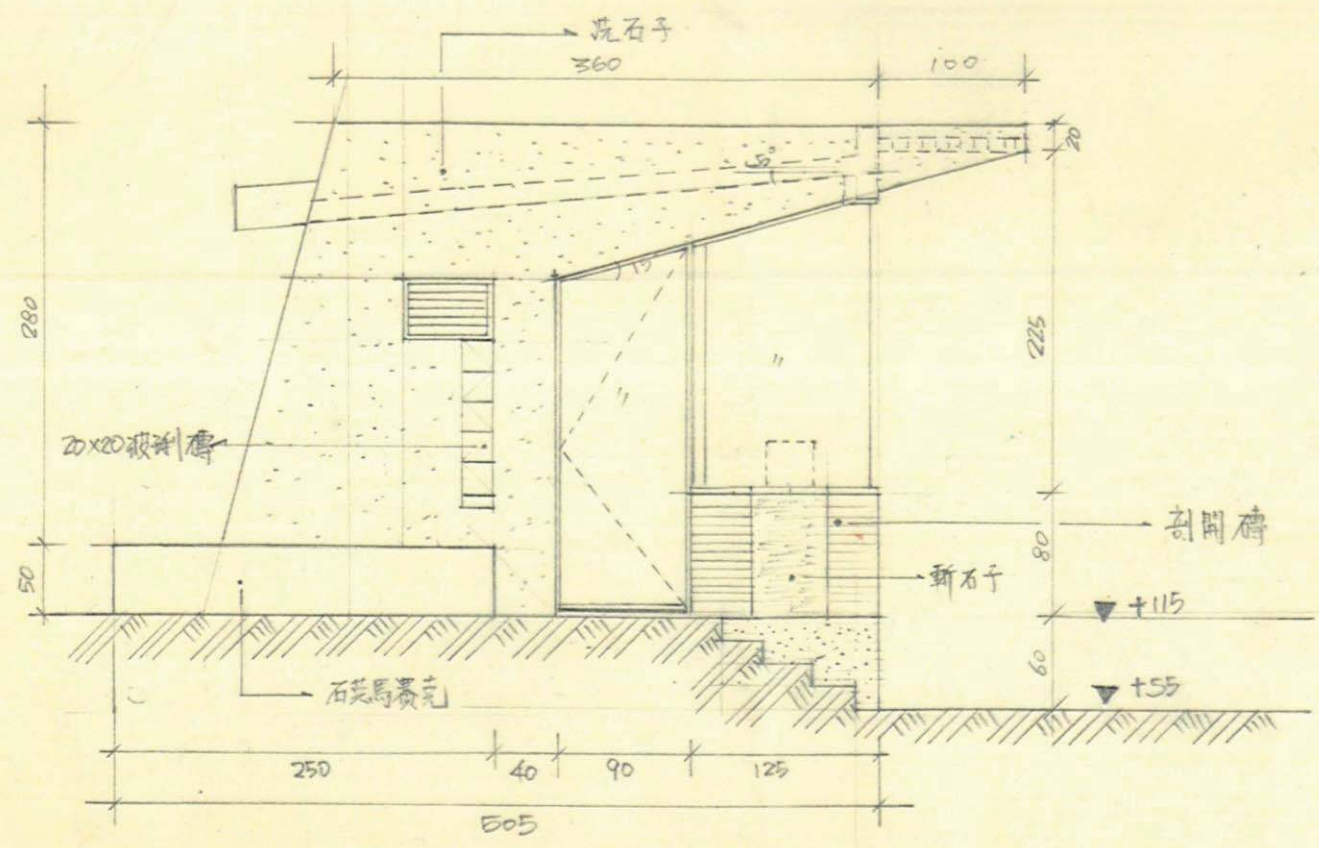

S: V50

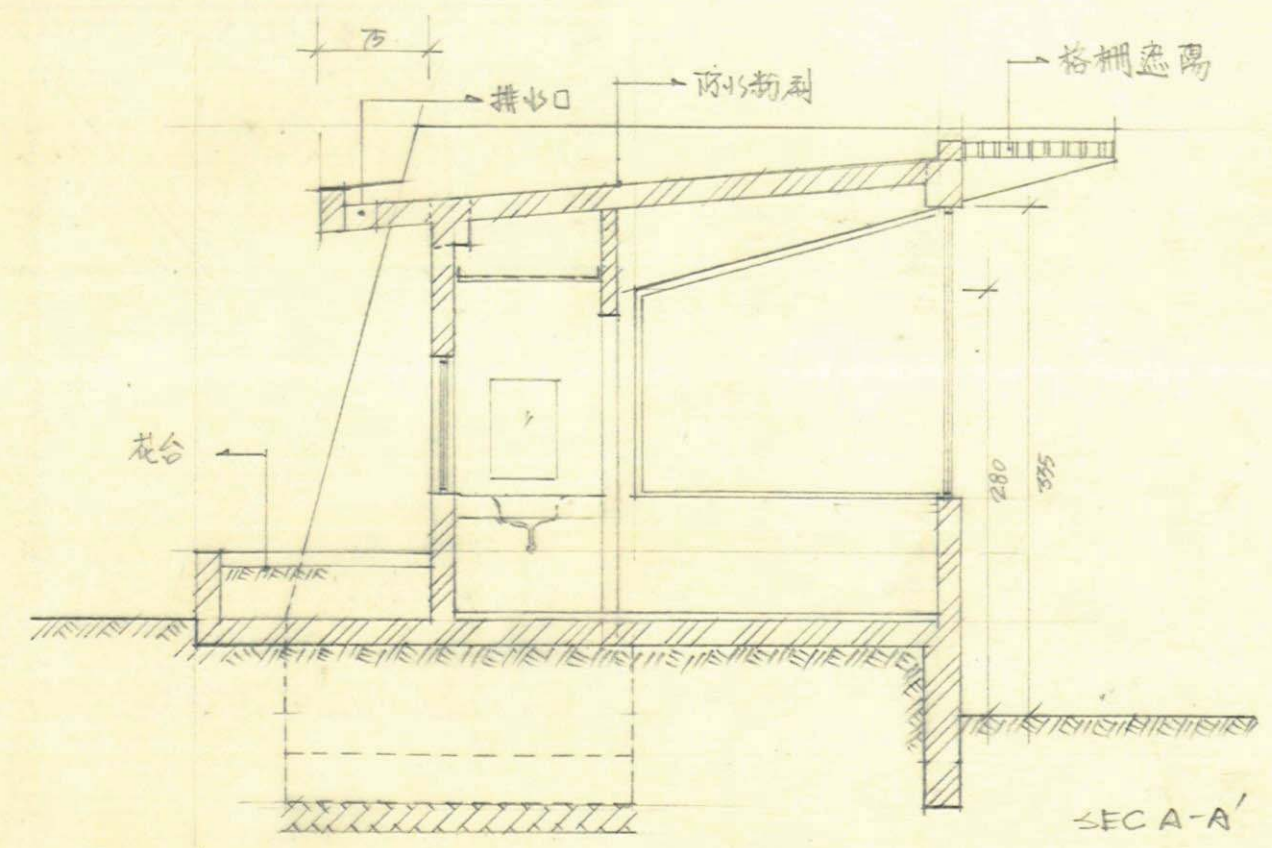

S: V50

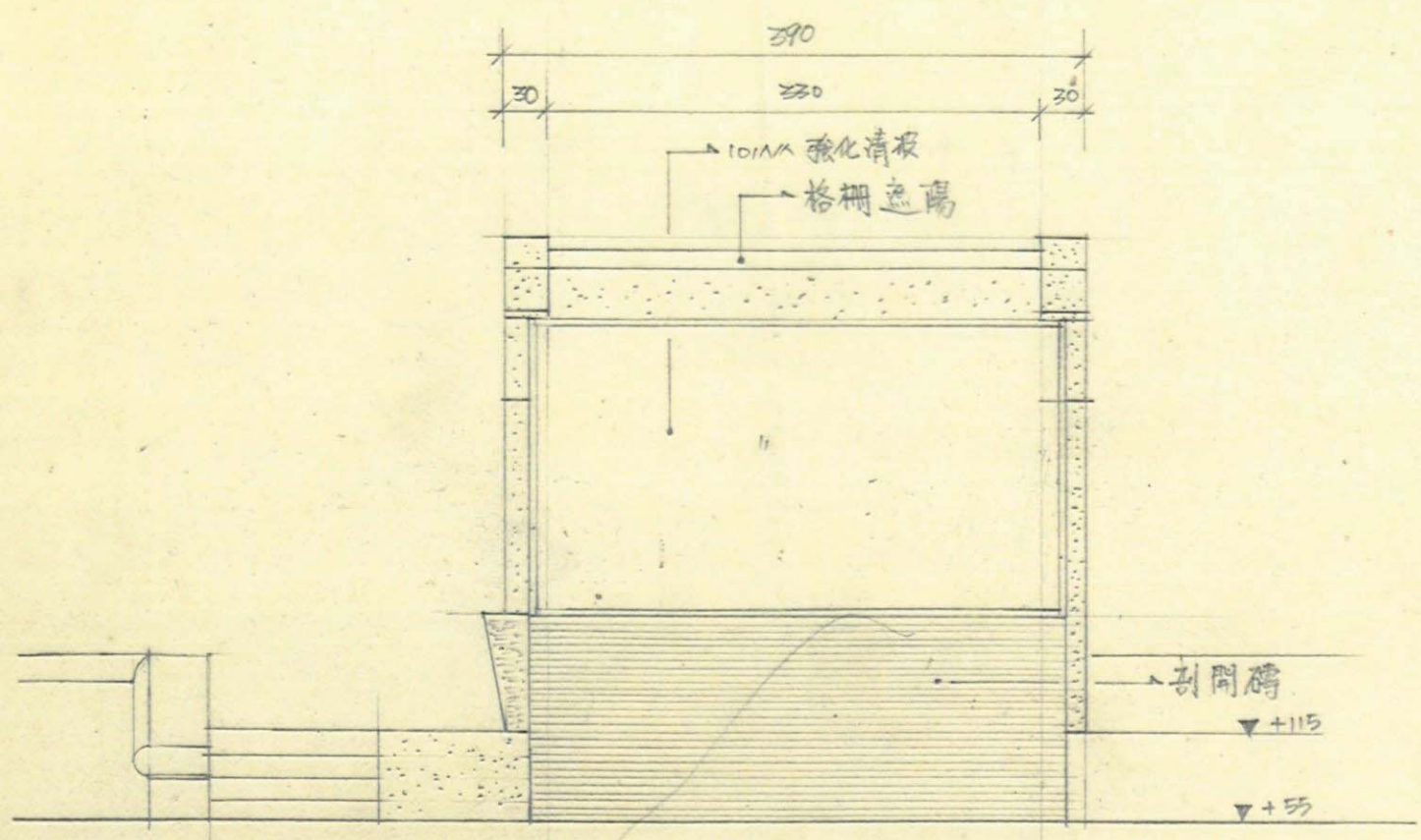

S: V50

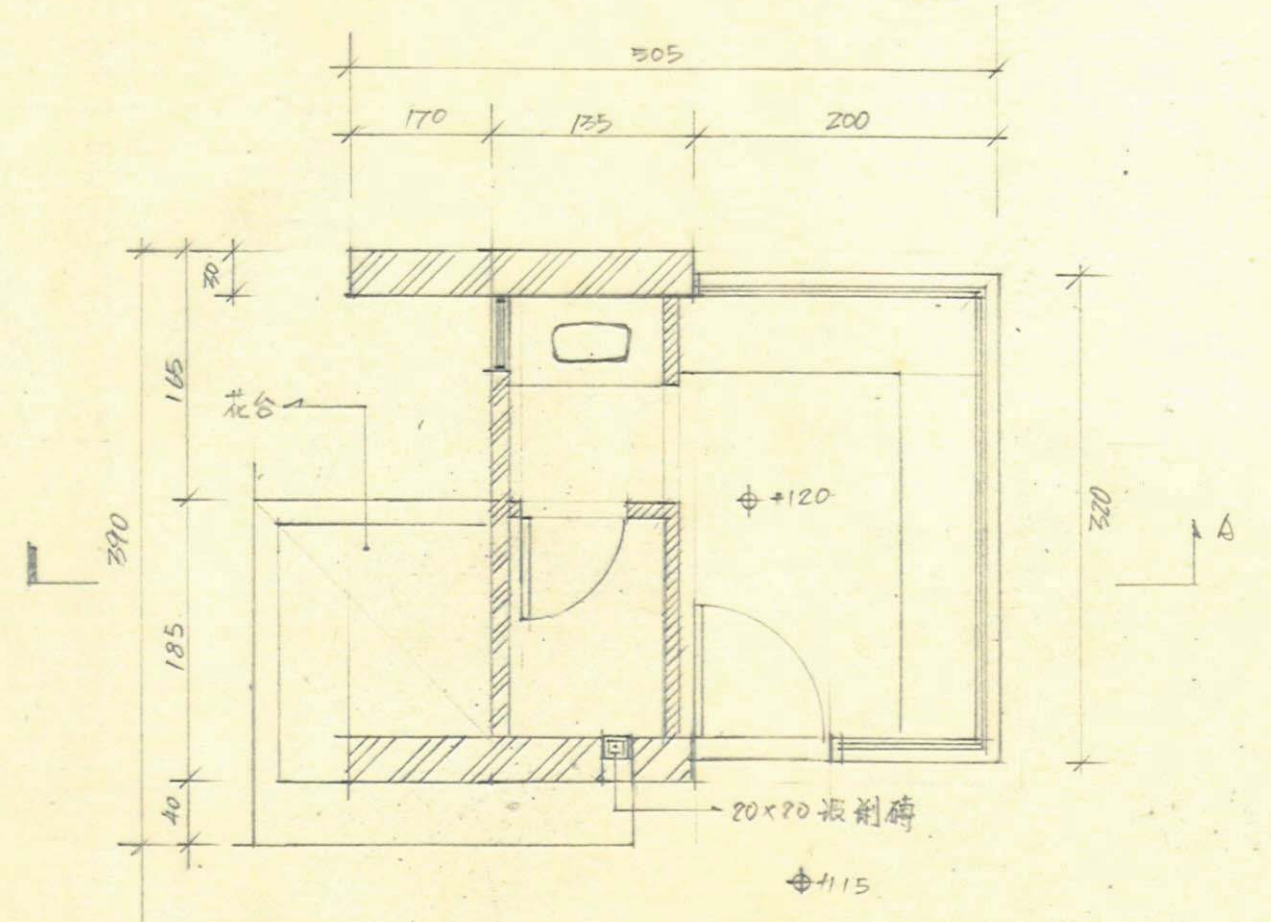

S: V50



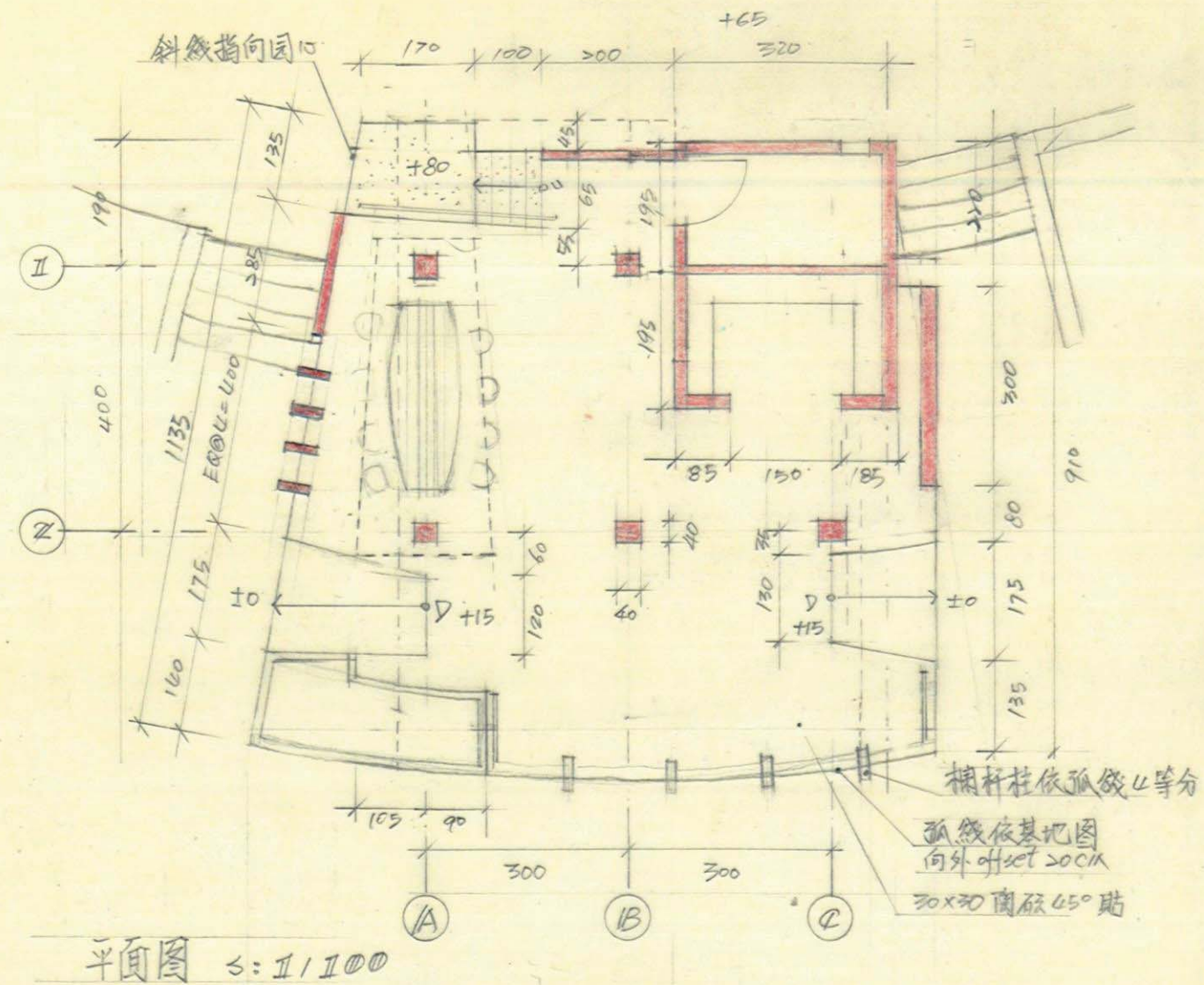

平面图 3: 1/100

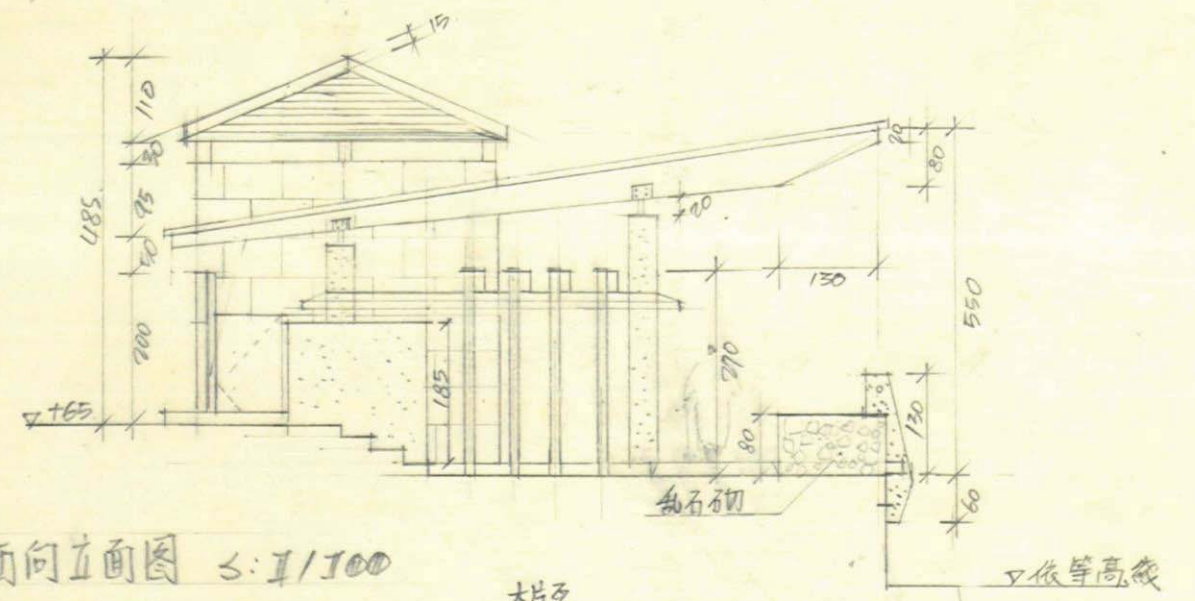

西向立面图 3: 1/100

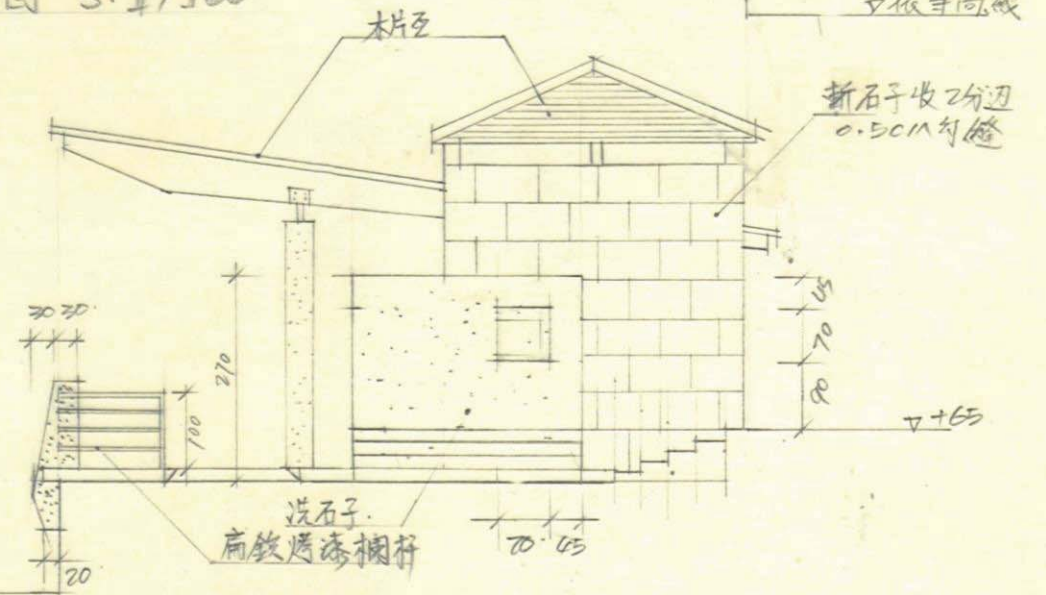

东向立面图 3: 1/100

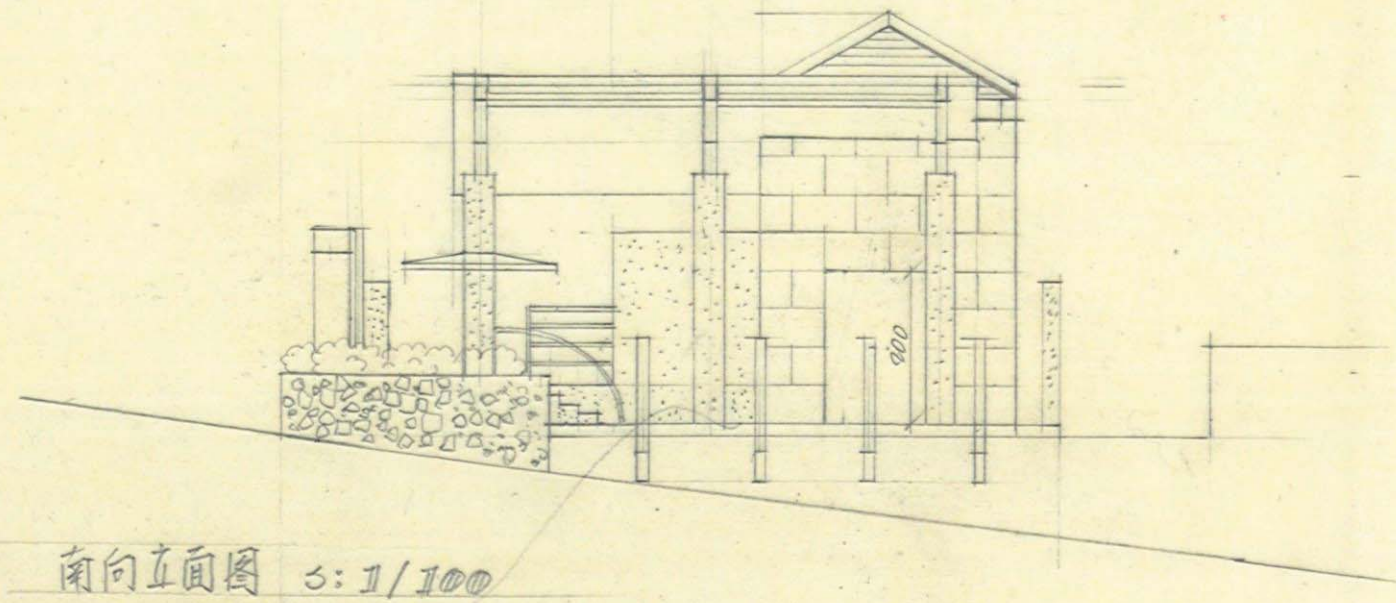

南向立面图 3: 1/100

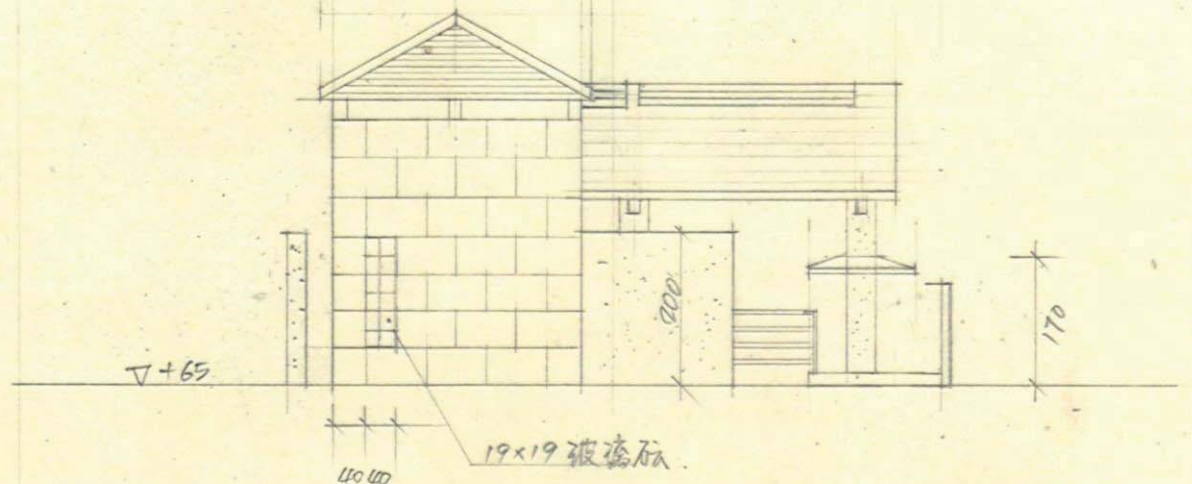

北向立面图 3: 1/100

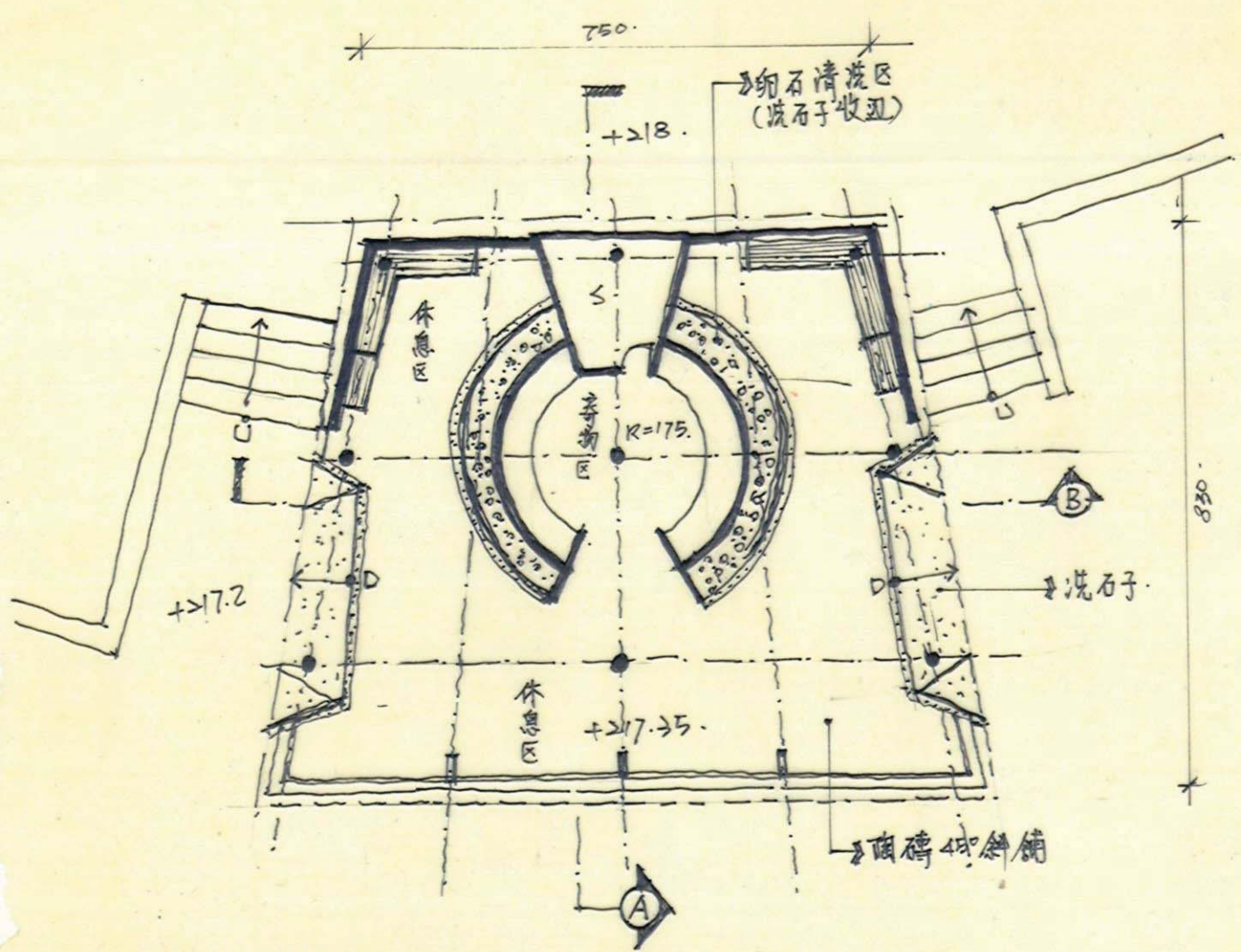

工作房平面图 5:1/100

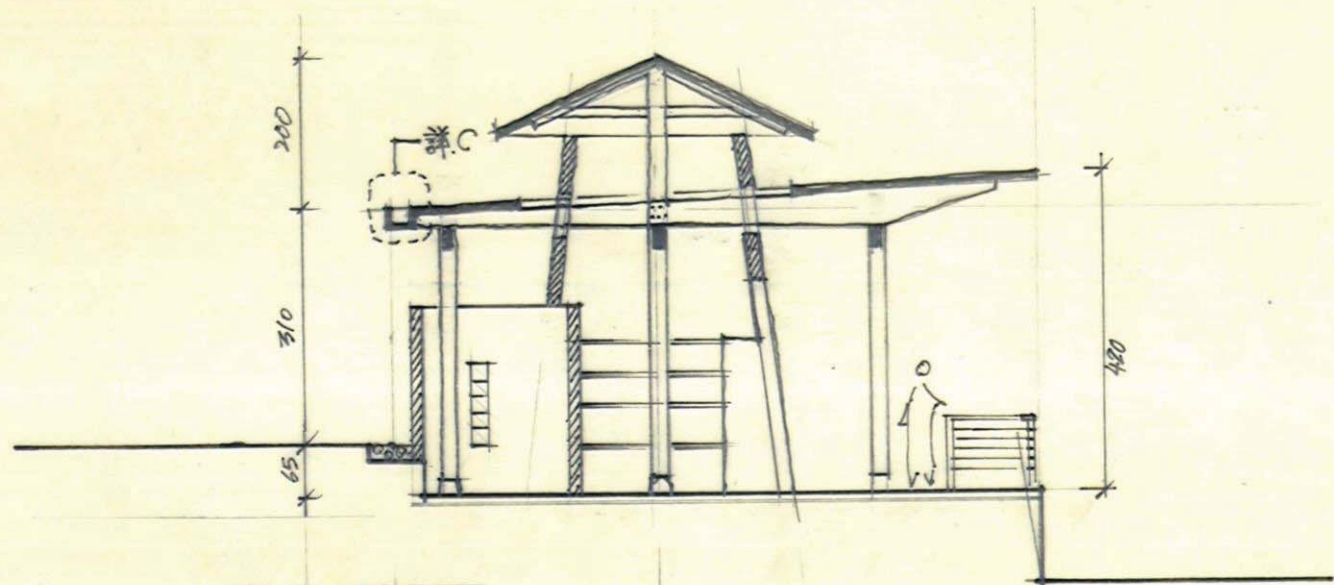

A-A' 剖面图 5:1/100

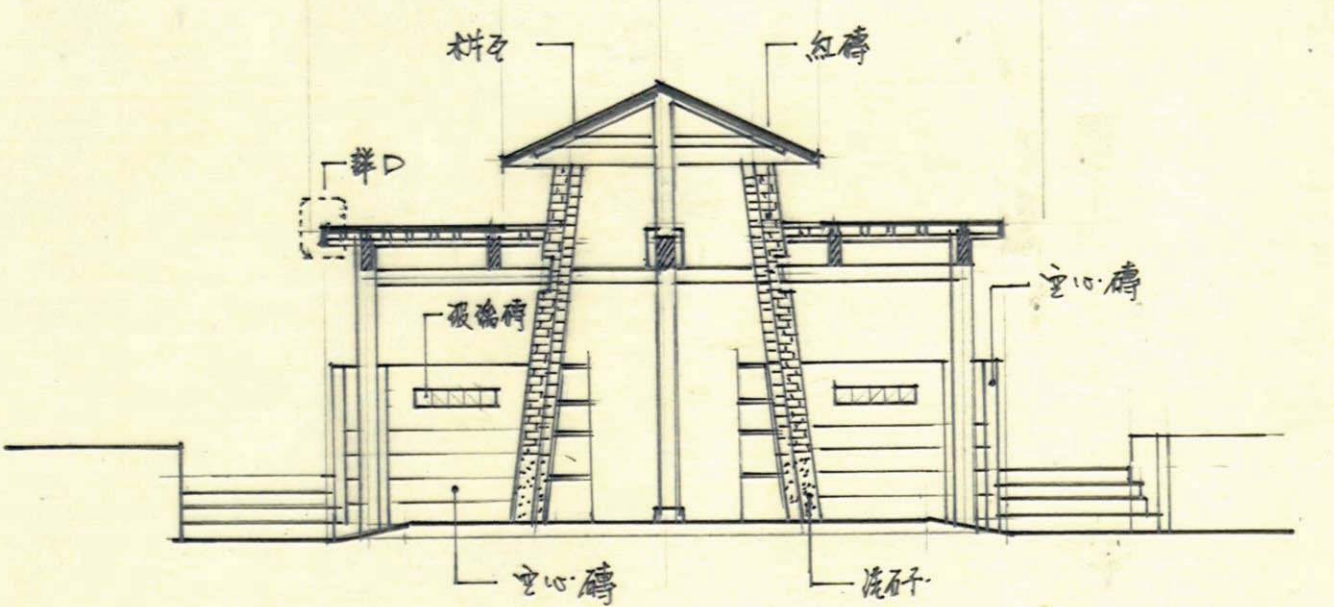

B-B' 剖面图 5:1/100

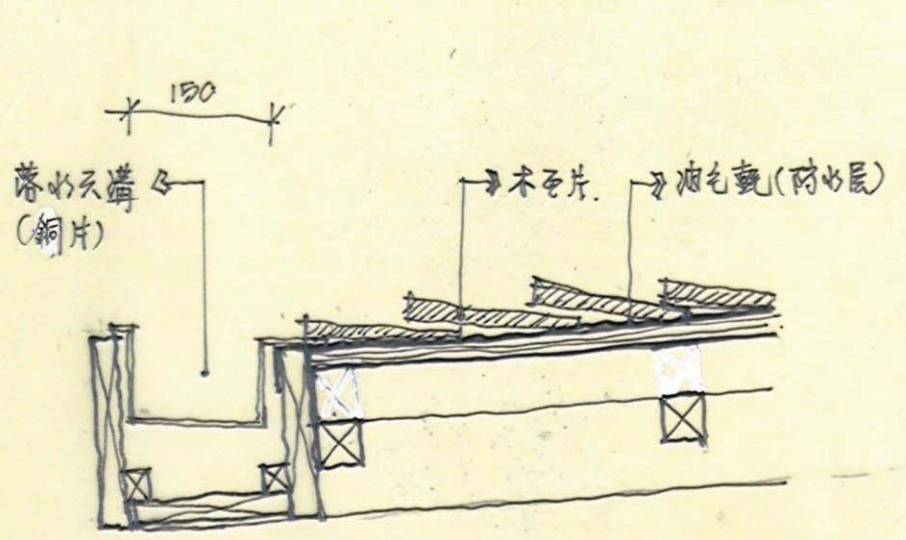
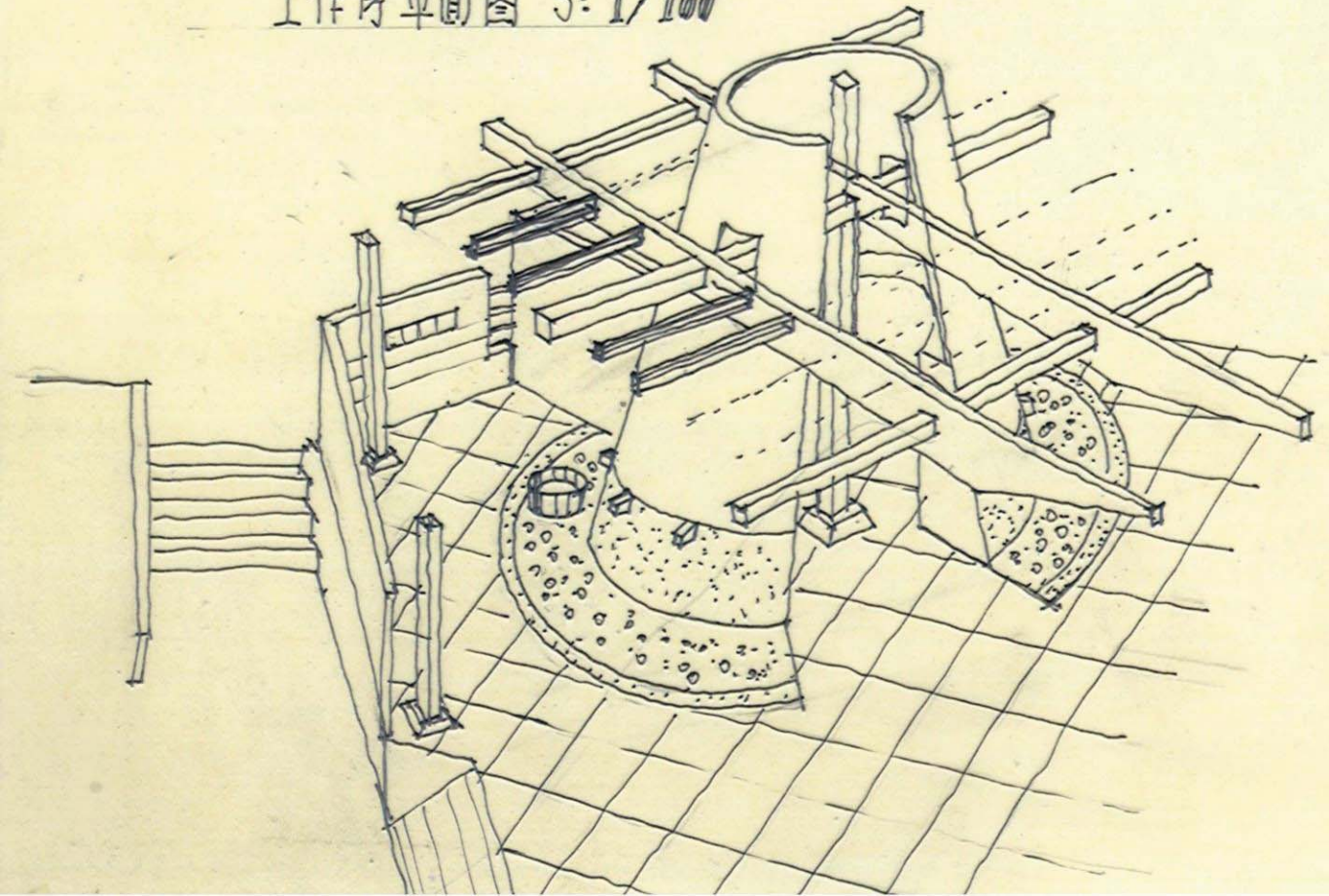

C 详图

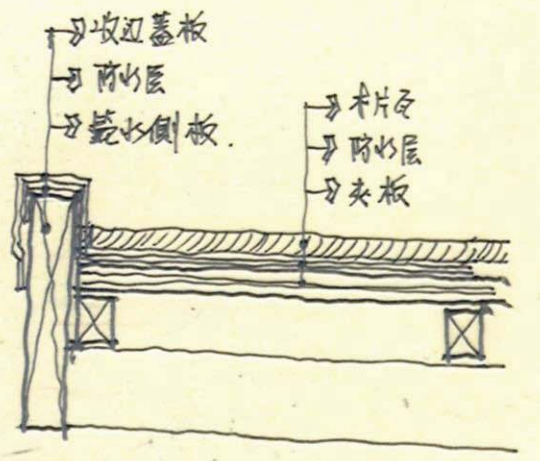

D 详图

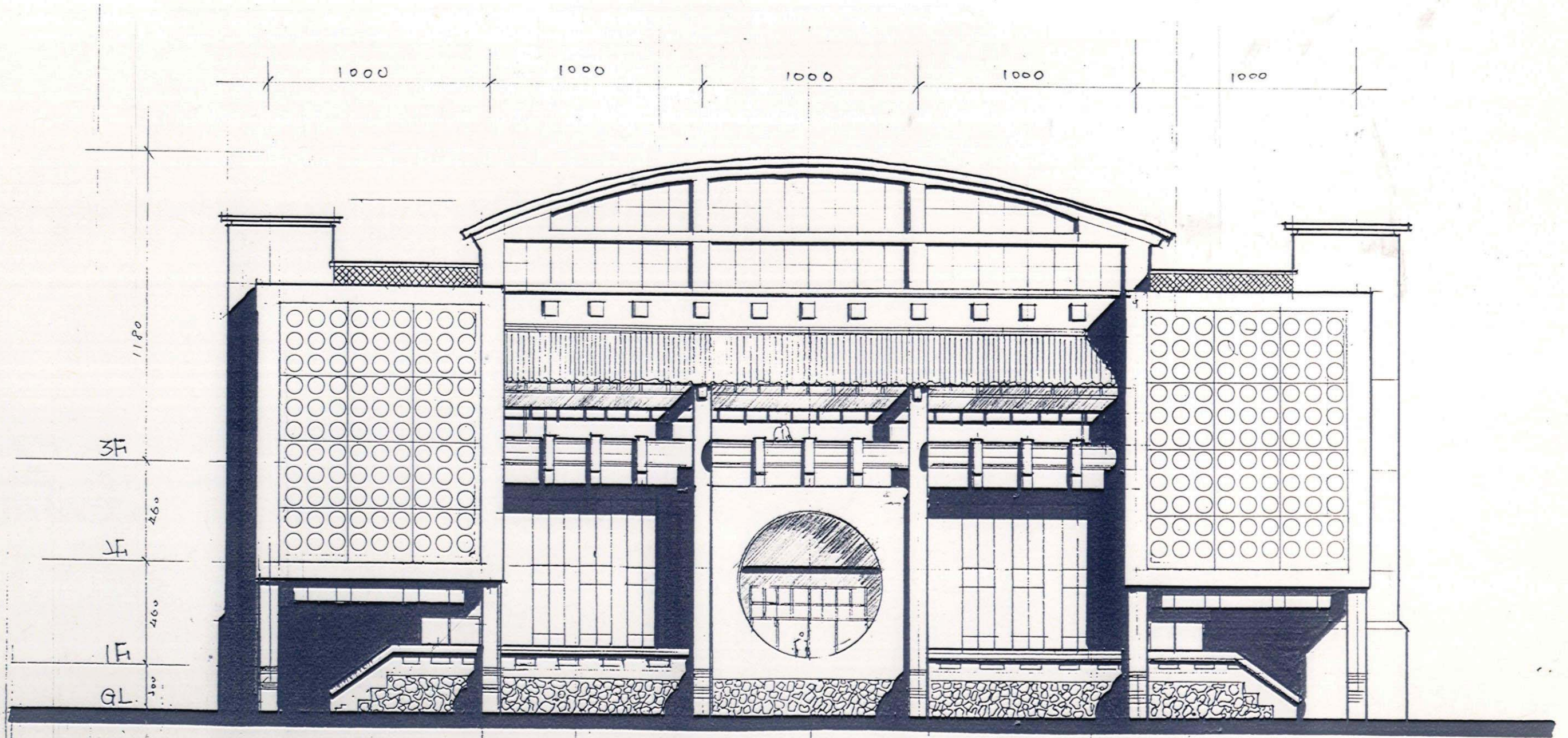

活动中心北向立面图

S: 1/200





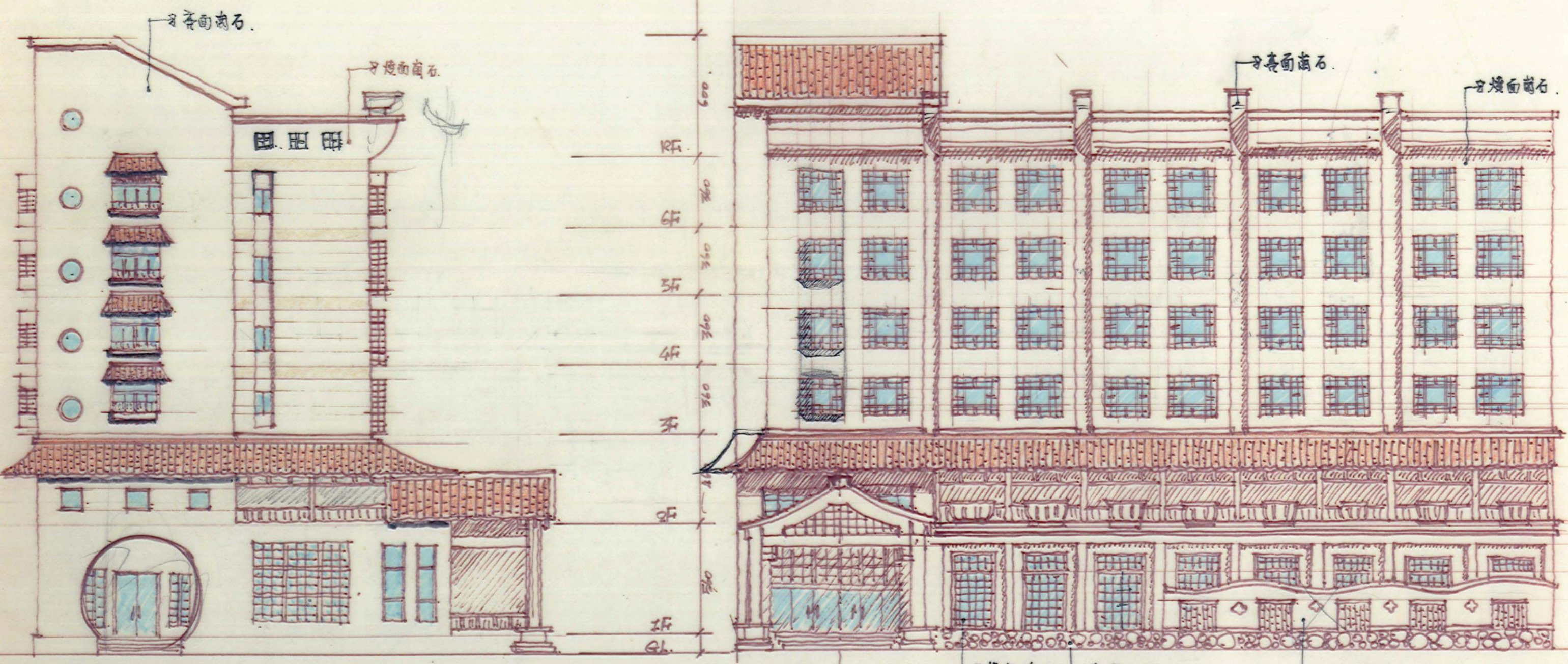
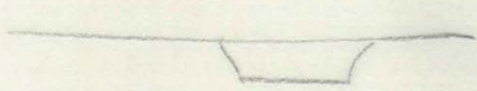

石面窗

石面窗

國用印

石面窗

石面窗

RF

6F

5F

4F

3F

2F

1F

GL

石窗格

石窗

石窗



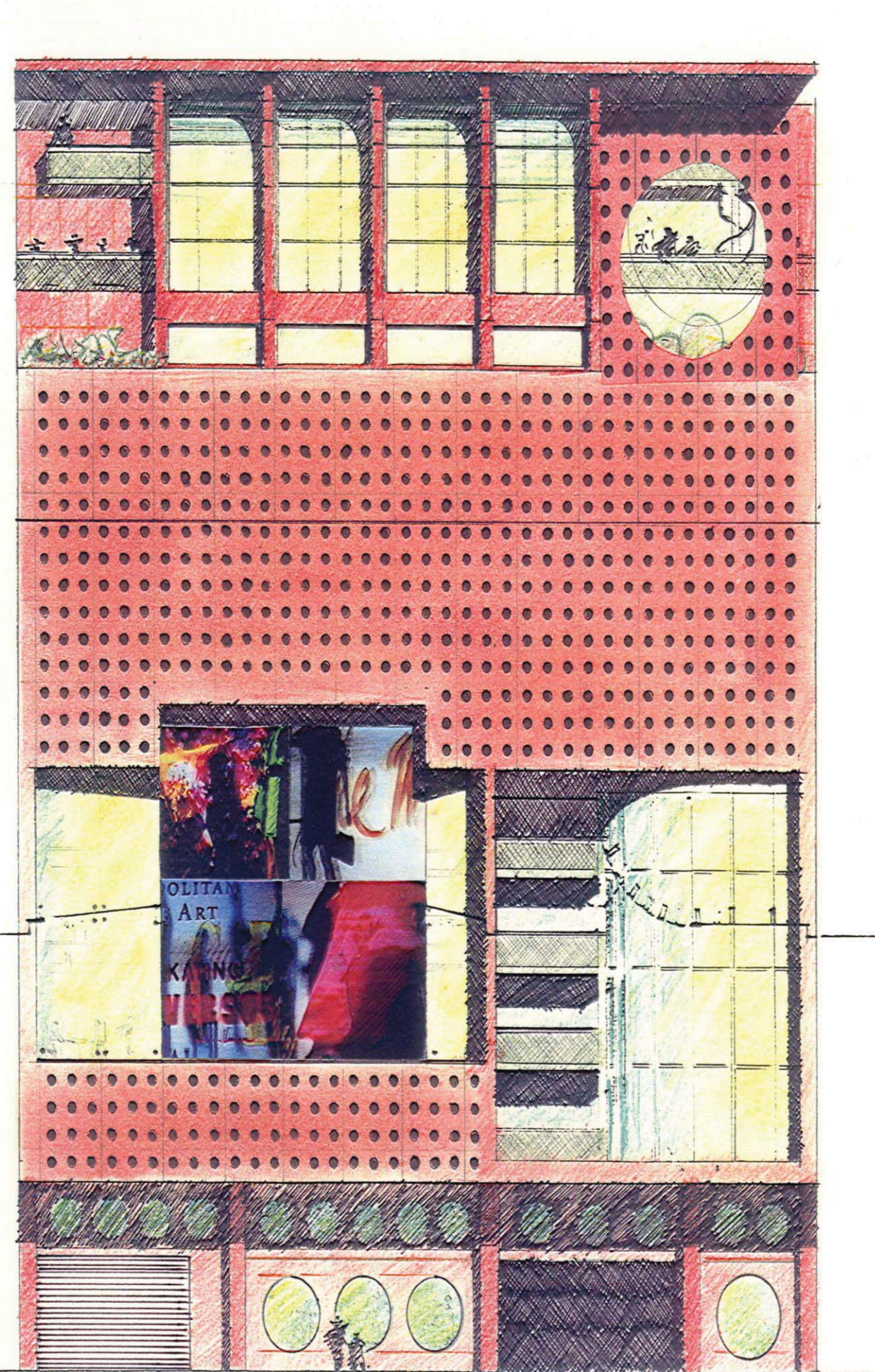
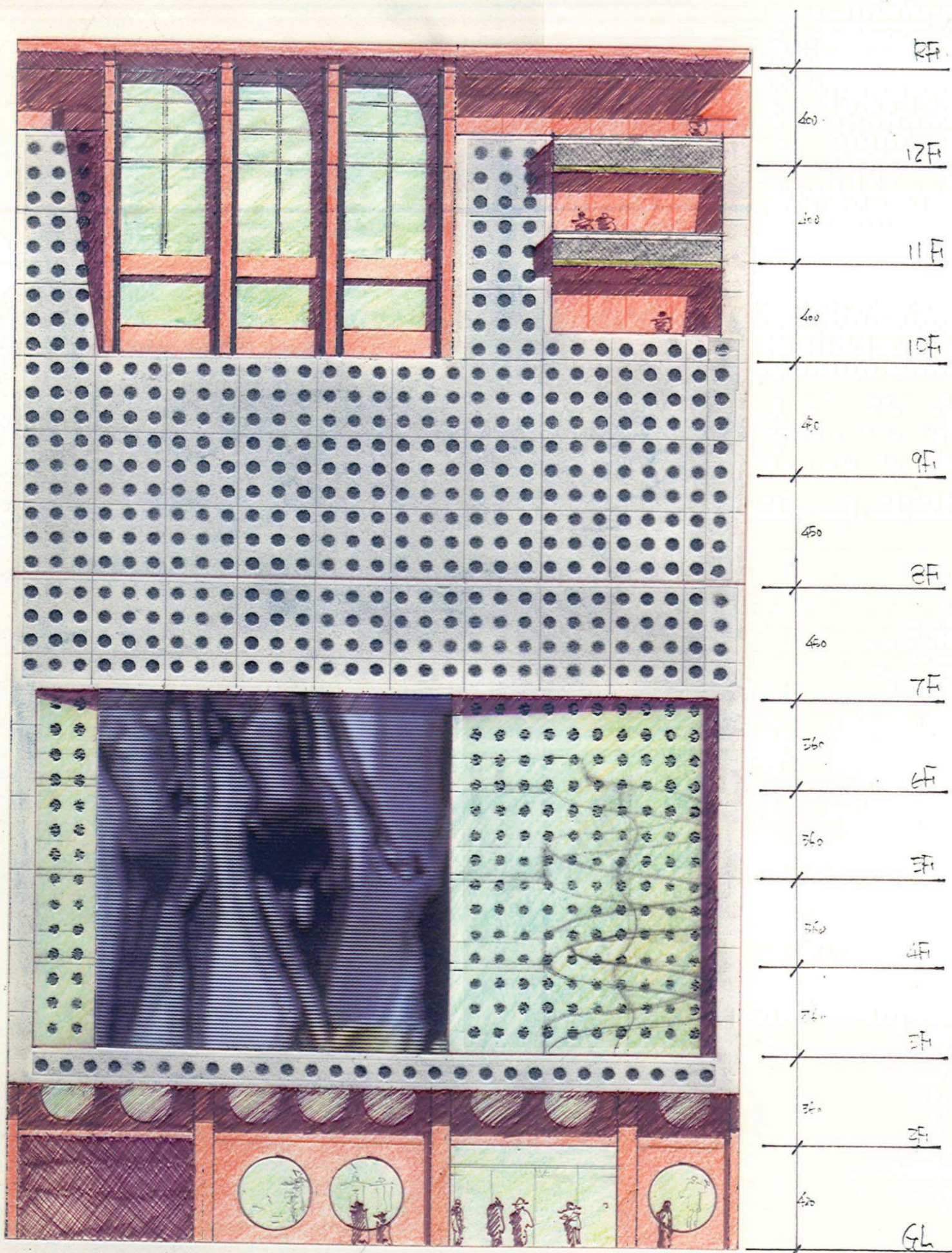



## ■ 太魯閣國家公園

- 意外的旅程，放出籠的鳥
- 公共工程的執行，採購法
- 人與自然的對話







150K明隧道美化



文山溫泉





梅園竹村吊橋



長春祠步道欄杆





布洛灣山月村



合歡山生態公廁



蘇花公路公廁





金山磺港溫泉旅館

